# Saxmuri

R.H.S.
1953.

Digitized by the Internet Archive
in 2011 with funding from
E-Yearbook.com

http://www.archive.org/details/saxmuri1953roan

GEN

ann gen 1952-1953

5.00
98

ALLEN COUNTY PUBLIC LIBRARY
3 1833 01215 6755

GENEALOGY
977.202
R53RHS
1953

# Saxmuri of 1953

Jackson Twp. School Roanoke, Indiana

# It all started in room 12 - - - -

**with brain and brawn we have combined our efforts to give you a picture review of this year's**

# ACTION AT R.H.S.

Lawrence Reed, Sports Editor; Jack Simmons, Advertising Manager; Sandra Patten, Photographer; Richard Carman, Editor; Howard Baker, Circulation Manager; Robert McKinley, Activities Editor; George Hill, Alumni Editor; Rosalie Orr, Assistant Editor; Rosmary Jordan, Business Manager; Shirley Gundy, Activities Editor.

The Saxmuri yearbook staff was chosen from members of English 12 which met the eighth period each day in room 12. This staff was appointed in the spring of 1952 and started working on their yearbook immediately after the opening of the 52-53 school year.

Dick Carman, editor of Saxmuri, won a scholarship to the Indiana University Journalism Workshop and spent a week on that campus last summer obtaining valuable information and experience on the method of planning the "dummy".

The class decided on the theme "Action", suggested by Max Wohlford, after several other suggestions were eliminated.

The Lincoln Engravers, Fort Wayne, were chosen to do the engraving, Keefer's Printing Company, Fort Wayne, chosen for the printing and Economy Bindery, Berne, the binding.

This year, advertising was sold mainly by the advertising manager; however the entire class participated one day.

Typists: Gloria Landstoffer, Shirley Hyser, Marsha Burdoine, Loretta Hoffman; Max Houser, Assistant Alumni Editor; Typists: Mona Lue Tribolet, Joan Glick, Marilyn Dennis; Max Wohlford, Assistant Circulation Manager.

Due to the large class of English 12 much of the yearbook work was done in the free time of the staff.

The goal for yearbook sales was 200 and the staff is proud to announce that the goal was reached and exceeded. Max Wohlford and Howard Baker proved exceptionally capable of handling these sales.

As always, there are those deadlines which never seem to be met. This year was no exception.

The typists were kept very busy typing and re-typing, thanks to the staff's changing their minds frequently.

With everyone doing his and her part willingly and efficiently, the yearbook staff has enjoyed immensely combining their efforts to bring you this book. They hope you enjoy it, too.

**Marjorie Spoolstra**

Yearbook Advisor

The class of 1953 wishes to dedicate this 1953 Saxmuri to Marjorie Spoolstra. Mrs. Spoolstra has shown unfaltering patience and has helped produce this book through her own intelligence and hard effort

Whether we were succeeding or failing, Mrs. Spoolstra stayed by our side and was a guiding light for us throughout our senior year. Although she directs many other important extra-curricular activities, her valuable time was given as freely as possible to our class.

This is our humble way of saying "Thanks".

---

## TABLE OF CONTENTS


Faculty ..... 6-11

Classes ..... 12-43

Sports ..... 44-55

Activities ..... 56-75

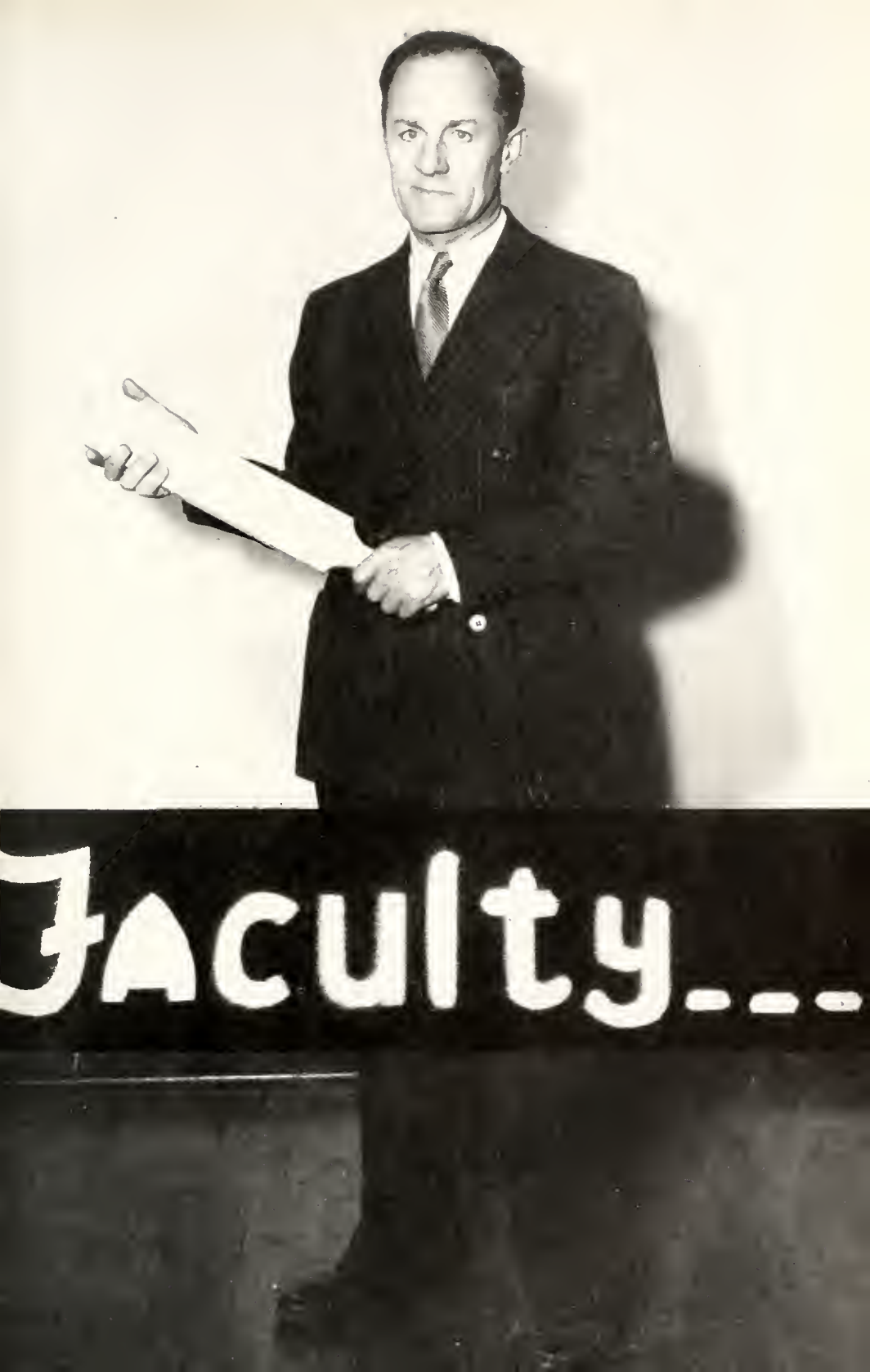

# Faculty...

Harold A. Smith
Superintendent of Huntington County Schools

Christy L. Schoeff
Trustee of Jackson Township

## BOARD OF EDUCATION

Included in our Board of Education are the county superintendent, township trustee, and the advisory board. All of these offices are four-year terms. Mr. Smith, superintendent, is in the fourth year of his first term and Mr. Schoeff is serving the third year of his first term. On the advisory board, Mr. Zent and Mr. Yant are serving on their second terms. Mr. Smith was elected in 1952 to replace Virgil Williams, who resigned.

**ADVISORY BOARD**

Gerald Smith

Robert Zent

Ed Yant

CHARLES HINTON

Principal — Physics

Indiana State Teachers College

B.S.. M.S. Degree

Hobby — Agriculture

SUZANNE SEELY

Home Economic

Michigan State College

B.S. Degree

Hobby — Sewing — Swimming

ROBERT SHAWHAN

Coach — Government

Ball State College

B.S., M.A. Degrees

Hobby — Sports

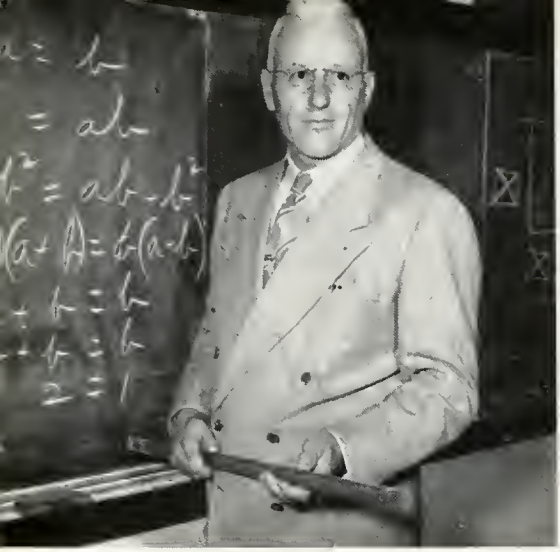

MILO DINIUS

History

Manchester College
B.S. Degree
Hobby — Farming

MARY KYLER

Commerce

Findlay College
B.S. Degree
Hobby — Music
Writing letters

CHARLES CRUM

Agriculture

Purdue University
B.S. Degree
Hobby — Wood Working

CARL NICHOLAS

Music

Jordan Music Conservatory

B.M. Degree

Hobby — Music

MARGE SPOOLSTRA

English

Taylor University

A.B. Degree

Hobby — Reading

DONALD WILLIAMS

Mathematics

Huntington College

A.B. Degree

Ball State M.A. Degree

Hobby—Stamp Collecting

JAMES DUWELIUS

Industrial Arts

Indiana State Teachers College

B.S. Degree

Hobby — Working with tools

DOROTHEA HENNING

Art

Manchester College

B.S. Degree

St. Francis College

Hobby — Art — Reading

LOUIS DURFLINGER

Band

University of Illinois

B.M. Degree

Indiana University

Jordan Conservatory

M.M. Degree

Hobby — Music

Classes ...

ROBERT W. McKINLEY
"Bob"

To do easily what is difficult for others is the mark of talent.

| | |
|---|---|
| Art | 2 |
| Treasurer | 3 |
| Class Play | 3 |
| Treasurer | 4 |
| Yearbook Staff | 4 |
| Class Play | 4 |

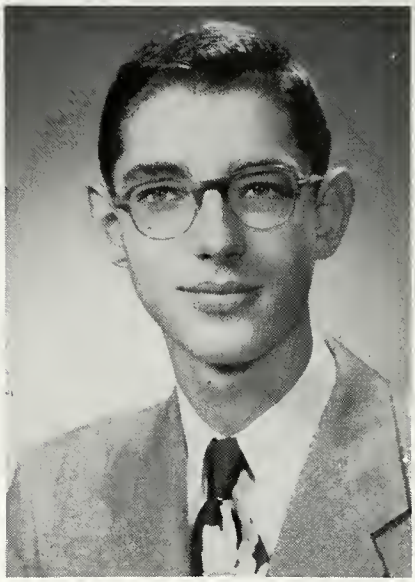

LORETTA HOFFMAN
"Hoffie"

There are voice and words in a silent look.

| | |
|---|---|
| G.A.A. | 4 |
| Sunshine Society | 2, 3, 4 |
| Girls' 4-H Club | 1 |
| Yearbook Staff | 4 |
| Class Play | 3, 4 |
| Cafeteria | 1 |

GERALD W. MARKLEY
"Doc"

He majors in alibiology.

| | |
|---|---|
| Boys' 4-H Club | 1, 2 |
| Choir | 1, 2, 3, 4 |

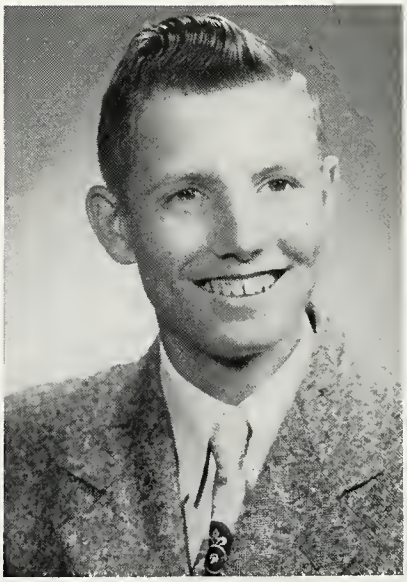

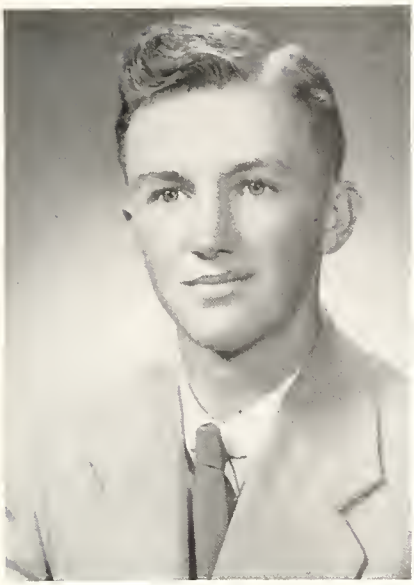

MAX STINSON
"Homer"

Silence gives consent . . . bashful but nice.

| | |
|---|---|
| Boys' 4-H Club | 1, 2 |
| Basketball | 1, 2 |
| Baseball | 1 |

SHIRLA ANDERSON
"Andy"

Dancing is the poetry of the foot . . . a good dancer.

| | |
|---|---|
| Choir | 4 |
| Sunshine Society | 4 |
| Senior Play | 4 |
| Transfer from Union (Wells) | 4 |

WAYNE SCHOEFF
"Floyd"

Give me a seat and I'll make room to lie down.

| | |
|---|---|
| Boys' 4-H Club | 1, 2, 3, 4 |
| Basketball | 1 |
| Choir | 1, 4 |
| Stage Hand | 3, 4 |
| Class Officer | 2 |
| Booster Club Officer | 2 |

GEORGE L. HILL
"Gorgeous George"

A wise man will be master of his mind.

SANDRA K. PATTEN
"Sandy"

I agree with no man's opinions. I have some of my own.

| | |
|---|---|
| Sunshine Society | 2, 3, 4 |
| Chorus | 1, 2, 3, 4 |
| Cheer Leader | 1, 2, 4 |
| G.A.A. | 4 |
| Class Play | 3, 4 |
| Yearbook Staff | 4 |

LEROY STEPHENS
"Roy"

It is not good that man should be alone.

| | |
|---|---|
| Basketball | 1, 2, 3, 4 |
| Baseball | 2, 3, 4 |
| Track | 1, 2, 3, 4 |
| Volleyball | 1, 2, 3, 4 |

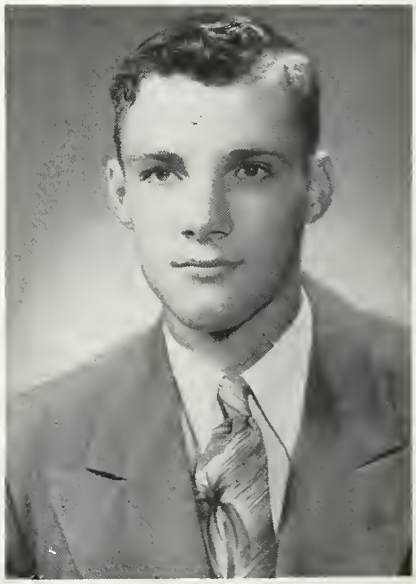

RICHARD LEE CARMAN
"Dick"

What I like is a girl with a good head on my shoulder.

| | |
|---|---|
| President | 1, 2, 3, 4 |
| Class Play | 3, 4 |
| Spring Revue | 3, 4 |
| U. N. Representative | 3, 4 |
| Choir | 3, 4 |
| Yearbook Staff | 4 |

SHIRLEY A. HYSER
"Squirley"

Better a diamond with a flaw than a pebble without . . . she wears a diamond.

| | |
|---|---|
| Yearbook Staff | 4 |

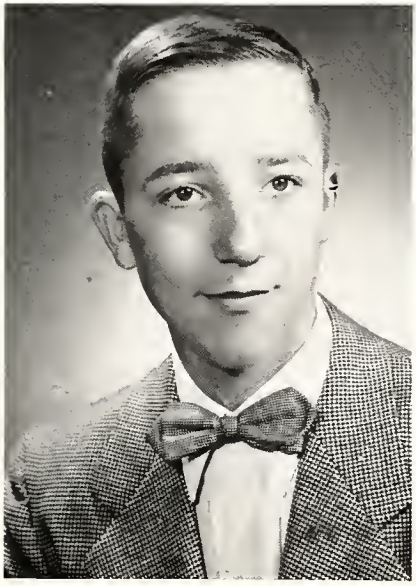

LLOYD PAUL
"Ott"

It is no sin to look at a nice girl . . . Lloyd looks at them all.

| | |
|---|---|
| Stage Hand | 3 |
| Boys' 4-H Club | 1, 2, 3, 4 |
| Class Play | 3, 4 |
| Track | 3, 4 |
| Basketball | 1, 2, 3, 4 |
| Class Officer | 1 |

MAX WOHLFORD
"Mickey"

A good laugh is sunshine in a school . . . laughable and likeable.

| | |
|---|---|
| Band | 1, 2, 3, 4 |
| Choir | 1, 2, 3, 4 |
| Student Manager | 2 |
| Class Play | 4 |
| Yearbook Staff | 4 |

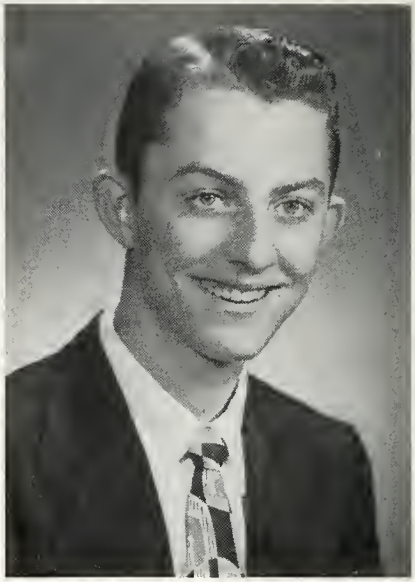

ROSMARY JORDAN
"Rosie"

Kindness is the sunshine in which virtue grows.

| | |
|---|---|
| Sunshine Society | 2, 3, 4 |
| Girls' 4-H Club | 1, 2, 3, 4 |
| Cafeteria | 3 |
| Class Play | 3, 4 |
| Yearbook Staff | 4 |
| Class Officer | 1, 3, 4 |

MARK SEBASTIAN BEAR
"Bass"

Once a gentleman always a gentleman . . . timid but nice.

| | |
|---|---|
| Boys' 4-H Club | 1, 2 |
| Boys' 4-H Club | 3, 4 |
| Stage Hand | 2, 3 |
| Girls' 4-H Club | 1, 2 |

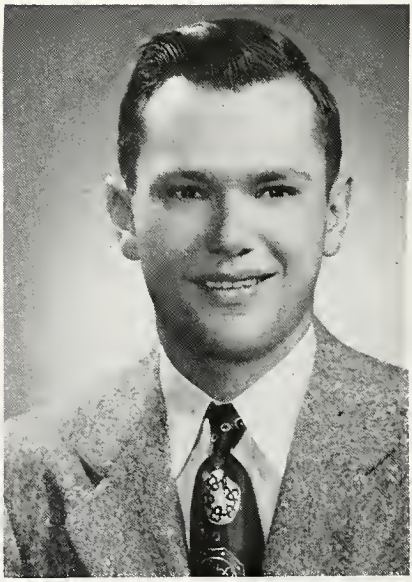

FRANKLIN LOE
"Red"

Quiet, timid and well liked.

| | |
|---|---|
| Basketball | 2, 3, 4 |
| Baseball | 1, 2, 3, 4 |
| Track | 1, 2, 3, 4 |
| Volleyball | 1, 2, 3, 4 |

MARILYN A. DENNIS
"Merrill"

Not that I love study less, but I love fun more.

| | |
|---|---|
| Chorus | 1, 2, 3, 4 |
| Sunshine Society | 2, 3, 4 |
| Yearbook Staff | 4 |
| Class Play | 3 |
| Class Play | 4 |
| Cafeteria | 1 |

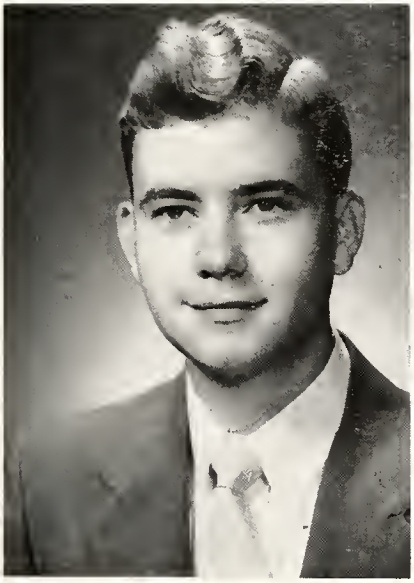

JACK E. SIMMONS
"Jes"

Every Jack must have his Jill . . . Jack has several Jills.

| | |
|---|---|
| Choir | 1, 2, 3, 4 |
| Spring Revue | 3, 4 |
| Class Play | 3, 4 |
| Boys' 4-H Club | 4 |
| Yearbook Staff | 4 |
| Student Council | 3 |

LAWRENCE REED
"Corky"

A man's own character is the arbiter of his fortune . . . a sportsman at heart.

| | |
|---|---|
| Basketball | 1, 2, 3, 4 |
| Baseball | 2, 3, 4 |
| Track | 1, 2, 3, 4 |
| Class Play | 3, 4 |
| Yearbook Staff | 4 |
| Choir | 1, 2, 3, 4 |

WANDA LEE SHIDELER
"Wandie"

A friend is never known until she is needed.

| | |
|---|---|
| Choir | 1, 2, 3 |
| Class Play | 3, 4 |
| Girls' 4-H Club | 1, 2, 3, 4 |
| Sunshine Society | 2, 3, 4 |
| Band | 1, 2 |

CARL NESS
"Dad"

The way of cultivation is not easy . . . a farmer at heart.

| | |
|---|---|
| Boys' 4-H Club | 1, 2, 3, 4 |
| Stage Hand | 3, 4 |

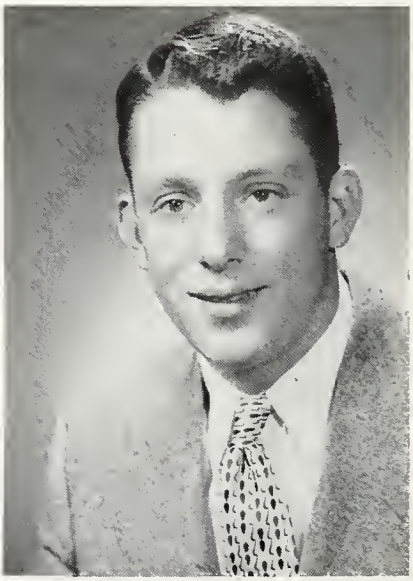

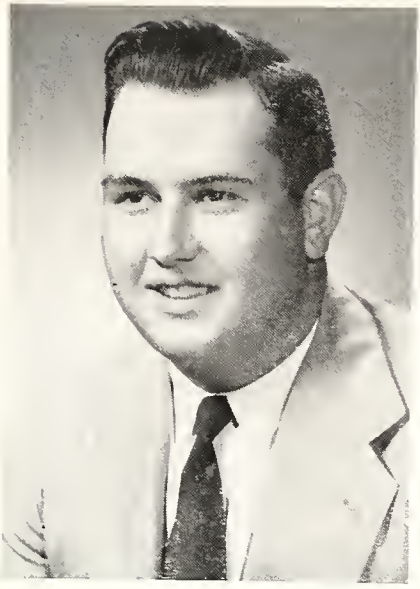

DAVID SHERBAHN
"Dave"

The only way to have a friend is to be one.

| | |
|---|---|
| Track | 2. 3. 4 |
| Secretary | 3. 4 |

MONA LUE TRIBOLET
"Monie"

We have medicines to make women speak: we have none to make them keep silence.

| | |
|---|---|
| Girls' 4-H Club | 1. 2. 3. 4 |
| Sunshine Society | 2. 3. 4 |
| Yearbook Staff | 4 |
| Junior Play | 3 |
| Senior Play | 4 |
| Librarian | 2 |

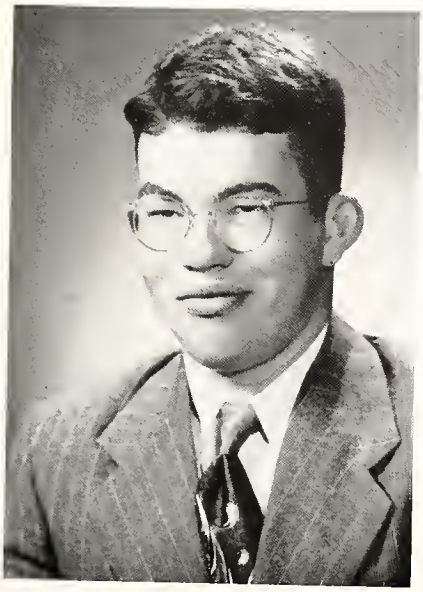

DOUGLAS H. JOHNSTON
"Doug"

Silence may do good, and can do little harm.

DANNY FLORA
"Dan"

Saying is one thing, and doing is another.

| | |
|---|---|
| Basketball | 3, 4 |
| Baseball | 3, 4 |
| Track | 3, 4 |

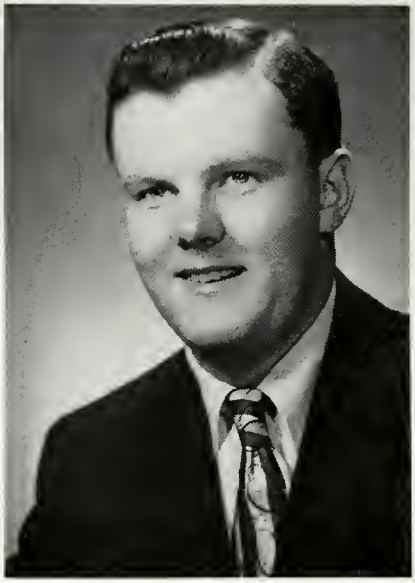

MARSHA A. BURDOINE
"Marsh"

Hair so fair as her personality.

| | |
|---|---|
| Sunshine Society | 2, 3, 4 |
| Chorus | 3, 4 |
| Art | 1 |
| Class Play | 3, 4 |
| Cafeteria | 3 |
| Yearbook Staff | 4 |

MAX HOUSER
"Maxie"

What's yours is mine and what's mine is my own.

| | |
|---|---|
| Band | 1, 2 |
| Choir | 1, 2, 3, 4 |
| Student Mgr. | 2 |
| Yearbook Staff | 4 |

THOMAS MURRAY
"Tom"

The thing I want most to get out of school is me.

| | |
|---|---|
| Class Play | 4 |

ROSALIE MAE ORR
"Rosa"

The sign of wisdom is continual cheerfulness.

| | |
|---|---|
| G.A.A. | 4 |
| Librarian | 2, 3, 4 |
| Yearbook Staff | 4 |
| Class Play | 3, 4 |
| U. N. Representative | 3, 4 |

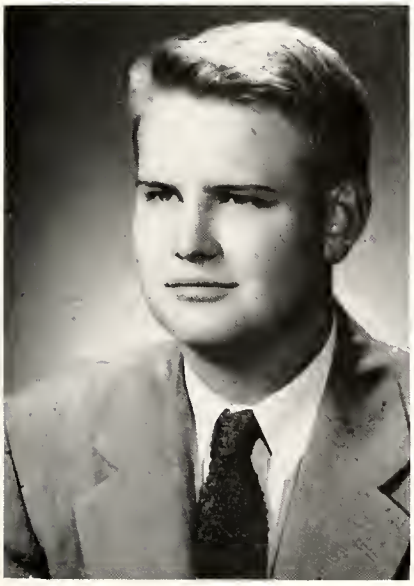

HOWARD BAKER
"Howie"

Above the pitch, out of tune, and off the hinges.

| | |
|---|---|
| Choir | 1, 2, 3, 4 |
| Class Announcer | 3, 4 |
| Basketball | 1, 2 |
| Yearbook Staff | 4 |

GLORIA LANDSTOFFER
"Glory"

There is a time for speaking and a time for being still.

Yearbook Staff 4

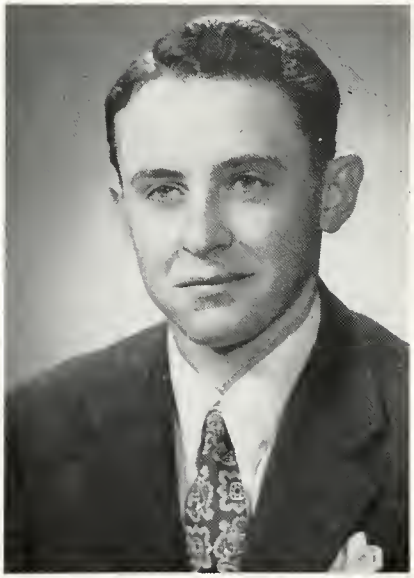

NORMAN HINMAN
"Norm"

If silence were golden he would be a millionaire.

Boys' 4-H Club 1, 2, 3, 4

JOAN GLICK
"Jo"

To love and be loved are virtues . . . Joan has both.

| | |
|---|---|
| Girls' 4-H Club | 1, 2 |
| Choir | 1, 2, 3, 4 |
| Sunshine Society | 2, 3, 4 |
| Yearbook Staff | 4 |
| Class Play | 3, 4 |
| Librarian | 2, 3 |

SHIRLEY A. GUNDY
"Sunday"

A willing worker, a friend indeed.

| | |
|---|---|
| Student Council | 3, 4 |
| Librarian | 2, 3, 4 |
| Girls' 4-H Club | 1, 2, 3 |
| Class Play | 3, 4 |
| Sunshine Society | 2 |
| Yearbook Staff | 4 |

The seniors chose the following to serve as their class leaders: Rosmary Jordan, Vice Pres., Robert McKinley, Treas., David Sherbahn, Sec., Richard Carman, Pres. Marge Spoolstra was selected as senior sponsor.

# Senior

As we end our twelve-year-journey through R.H.S., we look back and see we have had many hardships as well as pleasures.

In August, 1941, thirty-seven little tots were willing and eager to come to school, but when they did they walked into the first grade room with astonished looks on their faces. Miss Glenna Kemp was our guiding light. Our enrollment was, Howard Baker, Mark Bear, Katheryn Beltz, Janet Bigelow, Marsha Burdoine, Calven Depew, Jackie Ferrell, Dale Allen Fitch, Charles Fosnaugh, Joan Glick. Margaret Herring, Marie Hine, Loretta Hoffman, Max Houser, Shirley Hyser, Gloria Landstoffer, Gerald Markley, Marlene McFarren, Rosalie Orr, Jack Patten, Sandra Patten, Lloyd Paul, Wayne Pratt, Lawrence Reed. Louise Scott, David Sherbahn, Carol Shideler, Wanda Shideler, Vonda Smith, Mona Lue Tribolet, Max Wohlford, Harold Beltz, Henry Ade, Carl Ness, Jeanette Hine, Rosmary Jordan, John Yoder. Those leaving us this year were. Janet Bigelow, Jackie Ferrell, Dale Fitch, Gerald Markley, Louise Scott, Harold Beltz and Henry Ade.

We were promoted to the second grade. This year Miss Fairy Ramey was our teacher; of course we thought we knew everything, but soon found out differently. During our grade time we soon learned how to add and subtract with more than two numbers. Miss Ramey had a few added pupils this year, Monet Coble, Barbara Jean Keffer, Bobby Joe Mickley, Manuel Torres. Despite the fact that we were getting the teacher down, she hated to see us go on to the third. Jacqualine Parkhurst left us this year.

We were glad to be promoted to the third grade, and see our new teacher, Mrs. Virgil Williams and new classmates, Donovan Conrad, Gene McDaniels, Eldon McKinzie, Sue Stockman, Jeanette Morgan. Ramon Gonzalas and Gerald Markley. Our first greatest accomplishment was learning how to write instead of print. Our second was our multiplication tables. We were sorry to see Charles Fosnaugh, Katheryn Beltz, Jeanette Hine, Marie Hine, Barbara Keffer, Manuel Torres leave us.

Miss Colclessor was our fourth grade teacher, and she had the privilege of teaching us how to write with ink; what a time! We were learning more of our multiplication tables also. Shirley Gundy and George Hill came to our class this year.

This year being our fifth, we thought we were growing up. Mrs. Walters was our teacher. We opened our door to Marcia Cole, Carl Clark, Virginia Godfrey, Thomas Murray, Douglas Johnston, Richard Johnson, Delores Pottor, Jerald Van Meter

# History

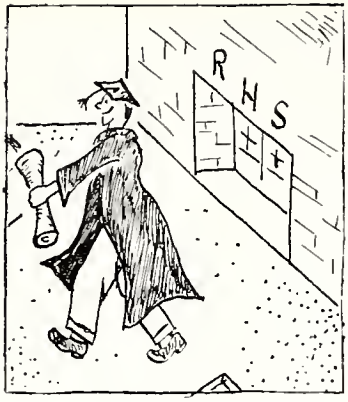


and James Wolf. Leaving us this year were Marlene McFarren. Vonda Smith. Monet Coble. Marcia Cole, Richard Johnson and Delores Pottor.

We finally accomplished being the proud owners of the sixth grade texts. This year Mr. Garr Kitt was our teacher. Loretta got her first shaking up and to top it all off, Mr. Kitt had to apologize to her. It wasn't her fault after all. New faces this year were Charles Bragg and Jane Larkey. We were all promoted except the ones that left us. Those were Jerald Van Meter. Wayne Pratt. Rex Patten and Jack Patten.

Well. kids. here we are on the high school side. All you could see was the seventh grade. We were scared to death. New faces this year were Richard Carman. Janet Dembo. Marilyn Dennis. Marie Hine. Morman Hinman. Alice Jackson and Robert McKinley.

Now we're in the eighth: nothing much doing. only waiting to be a green freshman. We didn't have any new comers this year. Instead we had several leave. Alice Jackson. Janet Dembo and Eldon McKinsey. Our sponsor for seventh and eighth grades was Mr. Charles Crum.

The freshman was a big one. Now we were in the assembly with the high school. The first day we had our regular classes we were lost and late for them. Wayne Schoeff joined us during our green year. We chose as our sponsor. Mr. Ellabarger.

At the beginning of our sophomore class we greeted Jack Simmons. Although we had many arguments. we started to make money to put into our treasury. Our first project was selling Salt Water Taffy. Wayne Schoeff broke his leg during a basketball practice.

Our junior year was our money making year. Our projects were Donkey Basketball. Christmas cards. Magazines and Junior play. We had three enjoyable class parties this year.

At last. here we are at the end of our trail at R.H.S. We have accomplished many things. The senior play went over very well. Our scrap drive we had was very much a success. We have worked very hard on our yearbook and are very proud to present it to you as of now. Our hard working sponsor this year was Mrs. Marge Spoolstra. Our Baccalaureate was April 26. our Commencement was April 29. And now we are the graduates of 1953.

# Prophecy

| Name | Noted For | Needs Most | Fate |
|---|---|---|---|
| Shirla Anderson | Square dancing | Partner | Caller |
| Howard Baker | Wrecks | New car | Race driver |
| Mark Bear | Bashfulness | Girl | Public speaker |
| Marsha Burdoine | Shyness | Boldness | Movie star |
| Richard Carman | Presidency | High school diploma | Pres. of U. S. |
| Marilyn Dennis | Skating | New skates | Figure skating |
| Danny Flora | Juvenile delinquency | New squirt gun | Sheriff |
| Joan Glick | Ruffles & frills | Steady | Old Maid |
| Shirley Gundy | Sunday's—? | Roy | Fireman's wife |
| George Hill | Car | New car | Junk dealer |
| Norman Hinman | Silence | Loud speaker | Auctioneer |
| Loretta Hoffman | Going steady | Diamond ring | Farmer's wife |
| Max Houser | Mischievous ways | Good behavior | Taxi driver |
| Shirley Hyser | Diamond ring | Husband | Old maid |
| Douglas Johnston | Being late | Alarm clock | Barker |
| Rosmary Jordan | Babysitting | Nursery | Perfect wife |
| Gloria Landstoffer | Hillbilly songs | New tune | Opera star |
| Frank Loe | Freckles, curly hair | Lovin' | Avon salesman |
| Robert McKinley | Physique | Bar bell | Weight lifter |
| Gerald Markley | Speeding | Gas | Insurance agent |
| Thomas Murray | Romance | A teen-ager | Justice of peace |
| Carl Ness | Gum chewing | Fresh stick | Principal |
| Rosalie Orr | Intelligence | College | Dean of boys |
| Sandra Patten | Barbee Lake | Lake of her own | Female life guard |
| Lloyd Paul | John Deere | Allis Chalmers | Tractor manufacturer |
| Lawrence Reed | Short romance | Steady girl | Bigamist |
| Wayne Schoeff | Stage hand | Tools | Carpenter |
| David Sherbahn | Muscles | More muscles | Wrestler |
| Wanda Shideler | Red hair | New color of dye | Dye maker (hair) |
| Jack Simmons | Singing | New song | Organ grinder |
| Leroy Stephens | Ford car | Bus | Driving Instructor |
| Max Stinson | Going steady | Phyllis | Bachelor? Farmer |
| Mona Lue Tribolet | Giggles | New laugh | Department store owner |
| Max Wohlford | Sports in school | New games | Poolroom owner |

Row 3: Wayne S., Dick C., Carl N., Robert M., Lawrence R., Douglas J., David S., Max H., Max S., Max W., Lloyd P. Row 2: Mrs. Spoolstra, Norman H., Howard B., Jack S., George H., Tom M., Leroy S., Frank L., Danny F., Mark B., Gerald M. Bottom row: Joan G., Shirley G., Shirla A., Wanda S., Rosmary J., Mona Lue T., Sandra P., Marsha B., Loretta H., Marilyn D., Rosalie O., Shirley H., Gloria L.

Class Motto ..... "Today We Follow, Tomorrow We Lead"

Class Color ..... Royal Blue and White

Class Flower ..... White Rose

Commencement Speaker ..... Mr. H. L. Rahmann

Baccalaureate Speaker ..... Rev. D. E. Littler

Fred Schatzer, Pres., Mrs. Suzanne Seely, Sponsor; Mary Ann Ward, Sec.; Norma Colclessor, Treas.; Gwilli Goff, Vice Pres., were chosen by the juniors as their officers.

John Hibbert
Phyllis Dibble
Ronald Jackson
Vonda Smith

Donald Stephens
Eleanor Kissner
Larry Taylor
Sharon Sheets

Stanley Zent
Barbara Jeffery
Ronald Beaver
Shirley Hanauer

Jim Crawford
Shirley Sontchi
Rodney Dutt
Nancy Crabbs

Raymond Staley
Shirley Jones
Art Loe
Carolyn Ripley

Robert Dolby
Gwilli Goff
Wayne Pratt
Mary Ann Ward

Fred Shatzer
Norma Colclessor
John Foster
Marlene McFarren

Bonnie Berry
DeWayne Hartley
Barbara Benson

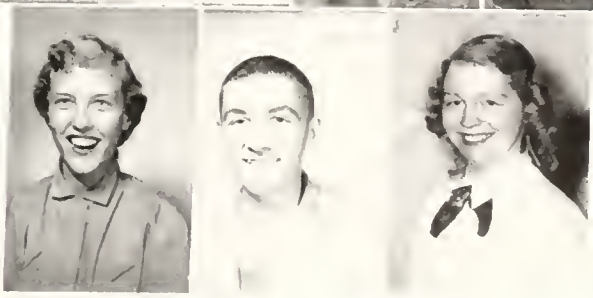

The Sophomore chose as their class officers Mr. Nicholas, Sponsor; Neil Bear. President; Tommy Thomas, Vice-President; Ann Stabler, Secretary-Treasurer.

Ernie Nine
Betty Quickery
Gerry Kaufman
Beverly Hartley

David Welker
Nancy Henline
Wayne Stetzel
Delores Orr

Wayne McClure
Margaret Doege
Carl Ross
Barbara Doerr

Danny Markley
Sandra Littler
Ronald Dillman
Dolores Caston

Tommy Thomas
Natalie Moore
Robert Hughes
Loretta Shock

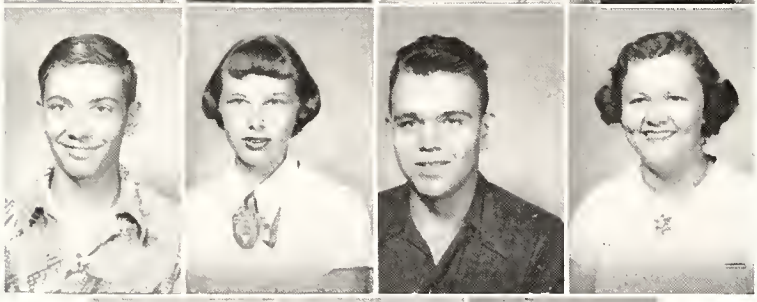

Stanley Smith
Ann Stabler
Neil Bear

Mr. Charles Crum, Sponsor; W. Weaver, Vice Pres.; Mr. Smith, Sec.; M. Pence, Treas.; H. Franks, Pres., were chosen by the freshmen as their officers.

Kenny Ottinger
Helen Franks
Eddie Houser
Susan Wirts

Michael Pence
Jean Staley
Marion Langston
Sharon Doege

Neil Eisenhut
Carman Juarez
Tommy Truitt
Nadene Heaston

Paul Terry
Jean Merckx
Kenny Law
Mardelle Bear

Carl Dinius
Maryann Caston
Jerry Williamson
Barbara Hurt

Wayne Weaver
Lou Ann Schoeff
Chris McKinzie
Janice Sheets

Dewayne Ziegler
Myra Kerch
John Wygant
Charles Kummer

David Cocklin
Junior Shock
Meredith Smith

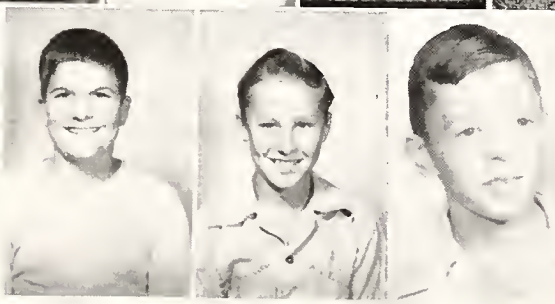

Row 4: R. Ripley, R. Kaufman, B. Kelsey, H. Bodenhamer, E. Felton, R. Snyder, D. Hughes, N. Cobbum, L. Kramer, D. Schoenauer, Row 3: Mr. Duwelius, Sponsor, B. Stephens, J. Throne, B. Franks, J. Taylor, L. Schnepp, M. Foster, F. Smith, W. Pace. Row 2: S. Dorman, K. Patten, M. Flora, J. Eisenhut, D. Truitt, L. Rupert, P. Smith, A. Hyser, N. Doepker, D. Stetzel, P. Thompson, N. Stetzel. Bottom Row: P. Welker, M. Husband, W. Yant, J. Bentz, D. Merckx, G. Cocklin, V. Neil.

**CLASS OFFICERS**

Judith Eisenhut,
President

Rex Kaufman,
Sec.-Treas.

Howard Bodenhamer,
Vice-President

James Duwelius,
Sponsor

Row 4: J. Mercer. G. Kreinbrink. P. Doege. B. Caston. P. McKenzie. B. Sherbahn. R. Ottinger. P. Wohlford. R. Ripley. J. Quickery. S. Williams. Row 3: Mr. Williams. Sponsor. J. Stouder. B. Patten. J. Smith. L. Glick. M. Hoffman. C. Markley. J. James. B. Crabbs. P. Zent. M. Langston. Row 2: C. Thrasher. M. Terry. V. Emley. A. Littler. L. Lahr. M. Richards. S. Smith. L. Wirts. C. Goodling. K. Williams. C. Houser. Bottom Row: J. Stump. M. Colclesser. W. Law. B. Stephens. W. Bodenhamer. M. Sumney. V. Hinen. D. Hyser. J. Emley.

**CLASS OFFICERS**

Sharon Smith,
Vice-President

Judy Smith,
President

Steve Williams,
Sec.-Treas.

Donald Williams,
Sponsor

**William McPherren**
Sixth Grade Teacher
Ball State College
B.S. Degree
Hobby—Sketching

Row 4: V. Thorne, R. Doerr, D. Truitt, J. Staley, R. Zent, H. Young, G. Hartley, R. Paul, D. Stinson, R. Jaurez. Row 3: Mr. McPherren, K. Shock, R. Thomas, J. James, J. Rumple, R. Crabbs, B. Steinbacher, L. Runyan, D. Hughes, C. Hughes, N. Reed. Row 2: C. Hinen, C. Landstoffer, N. Kanfman, A. Ross, Margaret Merckx, Marjorie Merckx, B. Miller, B. Snyder, A. Hoover, A. Husband. Bottom Row: J. Trasher, N. Balliet, E. Moore, R. Fisher, R. Kummer, T. Schatzer, G. Sontchi. Absent: A. Berry, L. Swaidner.

**Ruth Wilson**
Fifth Grade Teacher
Ball State College
Teachers Training
Hobby—Cooking

Row4 : T. Doepker, F. Neal, G. Siebern, J. Williard, N. Yant, K. Klepser, J. Felton, D. Mercer. Row 3: Mrs. Wilson, K. Simon, D. Weaver, R. Krieinbrink, R. Bodenhamer, K. Utterbach, J. Simmons, E. Ross, L. Middleton. Row 2: R. Gass, C. Lynch, M. Law, D. Bentz, N. Swihart, C. Williamson, J. Janrez, A. Wilson, D. Latta. Bottom Row: J. Stephens, E. Fisher, E. Franks, S. Simon, D. Witherow, R. Alspach, D. Smith. Absent: J. Stabler, C. Roth, L. Curry, M. Howard, S. Mills.

**Pauling Fullhart**
Fourth Grade Teacher

Huntington College
B.S. Degree
Ball State College
Hobby—Handicrafts—Traveling

Row 4: L. Hine, R. Ogg, R. Ziegler, K. Smith, R. Langston, J. Stephens, R. Platt, N. Hyser, L. Crabbs, D. Thomas, D. Graves. Row 3: Mrs. Fullhart, G. May, B. Hollan, A. Cumbey, J. Taylor, M. Jacobs, R. Foster, B. Norris, O. Snyder, D. Shatzer. Row 2: J. Schenkel, C. Sagers, C. Arnett, S. Vebert, J. Thrasher, A. Zent, A. Juarez, J. Markley, M. Ness, M. Pettit, K. Merckx. Bottom Row: K. Forst, P. Platt, A. Chenoweth, Jr., N. Lahr, J. Hughes, T. Smith, G. Yoquelet, P. Adams.

**Julia Hunt**
Third Grade Teacher
Indiana Central College
A.B. Degree
Hobby—Handicrafts—Gardening

Row 4: D. Law, S. Smith, R. Felton, K. Langston, J. Thorne, W. Byrum, M. Smith, R. Snyder, T. Johnson. Row 3: Mrs. Hunt, A. Moore, S. Hinen, B. Carman, R. Arnett, T. James, M. Farrell, M. John, T. Hughes, D. Coe. Row 2: J. Shock, D. Rice, S. Wohlford, J. Delmuth, E. Henline, L. May, D. Merckx, C. Caley, G. Hoffman, P. Dennis, C. Thomas. Bottom Row: R. Byall, R. Middaugh, C. Reed, R. DeWitt, A. Tackett, M. Welker. Absent: J. Willis.

**Phyllis Williams**

Second Grade Teacher

Manchester Teachers College
Teachers Training

Hobby—Sewing & Jill

Row 4: R. Hartley, M. Husband, G. Alspach, M. Greene, T. Cumbey, H. Sumney, B. Quickery, A. Dibble, B. Thomas, L. Swihart, J. Weaver. Row 3: Mrs. Williams, J. James, S. Wolf, J. Jaurez, J. Hinton, J. Mercer, V. Shock, A. Williams, E. Lilly, L. Thorne, T. Rupert. Row 2: C. Simon, J. Beaver, C. Bandelier, G. Utterbach, C. Clark, K. DeWitt, J. Foster, R. Lambert, M. Delmuth, M. Fox, S. Adams. Bottom Row: D. Zent, J. Chesterman, G. Hyser, B. Ross, R. Dillman, B. Salis, J. Richards. Absent: J. Sagers, J. Curry.

**Eleanor Perry**
First Grade Teacher
Ball State College
2½ Years Teachers Training
Hobby—Reading

Row 4: R. Raver, S. Wohlford, D. Abbett, L. Yoquelet, V. Thorne, R. Klepser, J. Miller, M. Hammell, N. McManama, J. Patten. Row 3: Mrs. Perry, R. Hairrell, S. Langston, L. Bjork, C. Amspaugh, M. Orr, L. Whiterow, D. Horine, M. Wilson, L. Jacobs. Row 2: J. Pace, M. Sager, D. Cobb, T. Truitt, K. Milam, V. Adams, N. Whitesell, V. Vehert, P. Swaidner, S. Schenkel, M. Hughes. Bottom Row: D. Latta, A. Dinius, S. Doepker, J. Seymour, B. Hyser, R. Hinton, J. Norris, S. Custer, P. Rice. Absent: J. Jones, B. Arnett, J. Darlington, M. Laud.

A panel discussion on the two political parties, platforms was presented to the student body prior to the mock election held and sponsored by senior class, Friday, October 31. Stanley Smith acted as moderator.

The new projects of the art class this year are plaster, metal, and leather work. The art students enjoy these projects very much.

PATROL BOYS

Bobby Doerr
Gerry Hartley
Rex Zent
Ronald Kummer
Eddie Moore

42
ROANOKE
35
Sports---

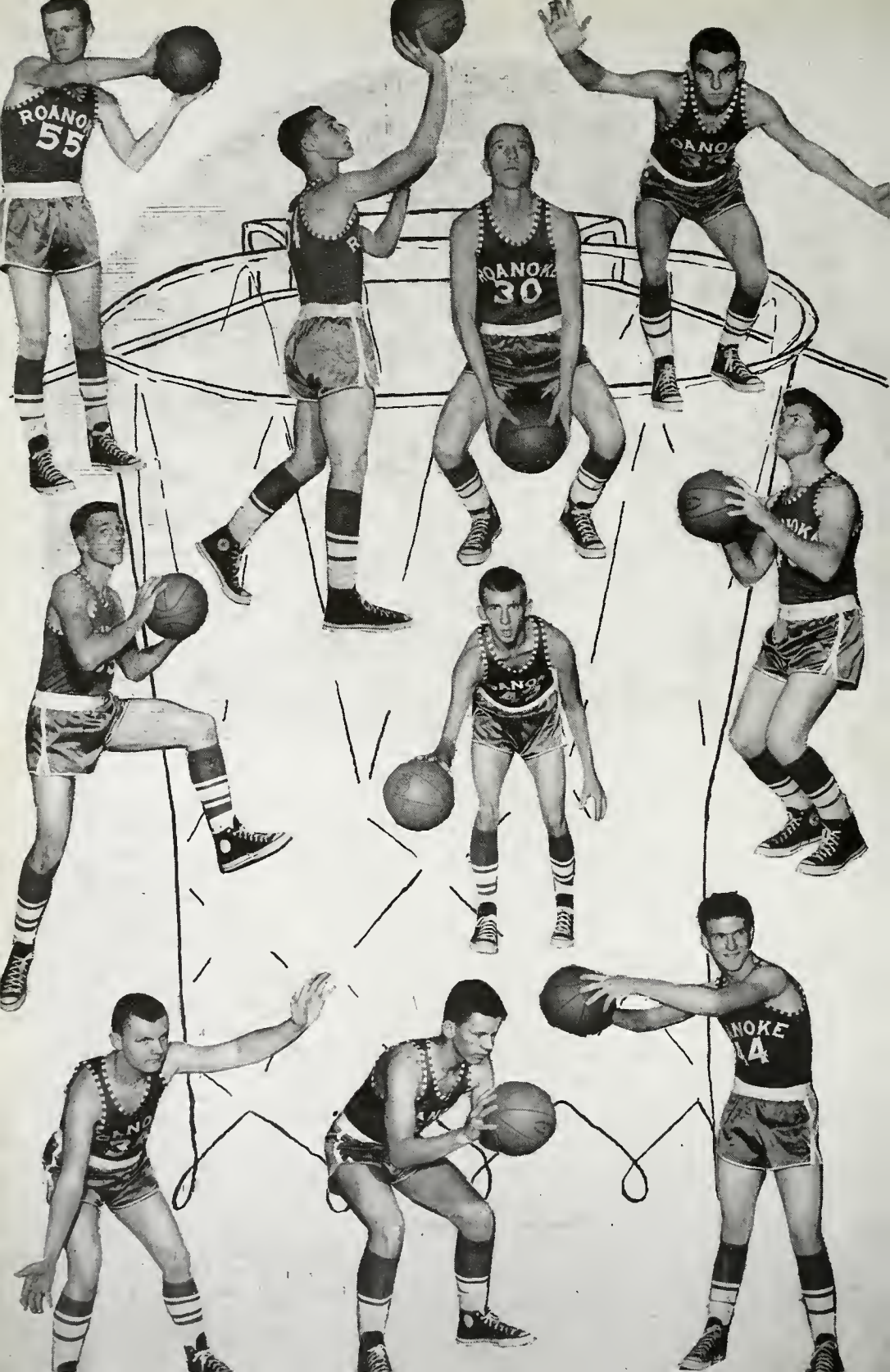
ROANOKE
55
ROANOKE
30
NOKE
14

## Basketball Schedule

| | |
|---|---|
| November, 1 | Roanoke 73—Lancaster 47 |
| November, 7 | Roanoke 71—Lafayette 42 |
| November, 14 | Roanoke 56—Huntington Twp. 48 |
| November, 21 | Roanoke 77—Churubusco 44 |
| November, 26 | Roanoke 46—Ossian 70 |
| December, 5 | Roanoke 74—Geneva 60 |
| December, 6 | Roanoke 66—Avilla 54 |
| December, 12 | Roanoke 60—West Union 50 |
| December, 19 | Roanoke 60—Warren 53 |
| December, 23 | Roanoke 66—Monroeville 62 |
| January, 6 | Roanoke 64—Leo 62 |
| January, 14 | Roanoke 64—Huntington Catholic 51 |
| January, 16 | Roanoke 69—Clear Creek 58 |
| January, 30 | Roanoke 63—South Whitley 48 |
| February, 4 | Roanoke 63—Jefferson (Whitley) 54 |
| February, 6 | Roanoke 59—Bippus 48 |
| February, 13 | Roanoke 56—Andrews 53 |
| February, 20 | Roanoke 72—East Union 73 |

## County Tournament

| | |
|---|---|
| January, 21 | Roanoke 67—Andrews 55 |
| January, 23 | Roanoke 63—Clear Creek 44 |
| January, 24 | Roanoke 59—Monument City 47 |
| January, 24 | Roanoke 76—Warren 51 |

This is a picture of the new score board which the school purchased this year. As can be seen, the Stonewalls are starting to break it in all right, as in this particular game they are leading the Leo Lions, Allen County Basketball Champions, 36-27 at half time.

The Roanoke high school band furnished the entertainment at the halves and in between six of the Roanoke basketball games. The games they played for were the Lancaster, Lafayette, Avilla, Leo, Clear Creek, and South Whitley basketball games. Mr. Louis Durflinger was the very able band conductor at these games.

John Hibbert, No. 4, scores another basket, in the Roanoke-Leo "B" team game. Other players, left to right: K. Law and David Welker, from Roanoke, Lynn 44, Bertsch 41, Hill, 43, and Bouman 33 of Leo.

It was almost in, but not quite, in the Roanoke-Leo varsity basketball game. The identity of the players visible, left to right, King 42 of Leo, Corky Reed 43 and Art Loe 55 of Roanoke, Schultz 31 and Buffenbarger 34 of Leo.

Another picture of the Roanoke-Leo game, which the Roanoke "B" team won 43 to 32. Players that can be identified are: R. Beaver 43 of Roanoke getting ready to go the other way, Hill 43, of Leo, K. Law 44 and F. Shatzer 50 of Roanoke, and Dearinger 77 of Leo.

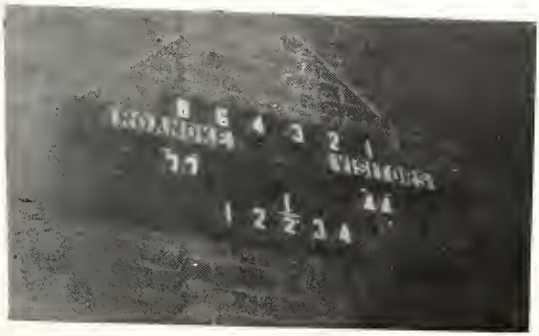

This is a picture of our old score board. As can be seen, the Stonewalls posted up another win. The Stonewalls have posted up many, many wins on this score board in the past years. This time it was a 77-44 win over the Churubusco Eagles.

SECOND TEAM

Row 2: S. Smith, Student Mgr., E. Felton, T. Dorman, J. Hibbert, T. Truitt, Mr. Shawhan, Coach, F. Shatzer, D. Markley, E. Houser, and Earnest Nine, Student Mgr. Bottom Row: M. Pence, K. Law, R. Beaver, R. Staley, G. Kaufman, D. Welker, and T. Thomas.

## Junior High Team

Row 2: P. Welker, J. Stump, R. Kaufman, R. Ripley, Mr. McPherren, Coach, B. Kelsey, J. Mercer, D. Schoenuar, P. Zent. Bottom Row: C. Markley, Judith Eisenhut, Barbara Stephens, Judy Smith, Cheer Leaders, V. Neel, Student Mgr.

**Yell Leaders**

Sandra Patten
Dewayne Hartley
Ann Stabler

County Tournament Basketball Trophy

**Student Manager**

Ernest Nine
Stanley Smith

The basketball season of 1952-1953 was a very successful season for the Roanoke Stonewalls. The team closed its season with a very impressive record of 21 wins and 3 losses.

An outstanding feat of the 1952-1953 Stonewall basketball team was winning the County Tournament, when they whipped Warren in the finals, 76-51. For this marvelous feat the Stonewalls brought back a huge trophy, of which they are very proud. Another feat was winning the Huntington County Conference title. The mighty Stonewalls had a perfect season in the conference. They won seven games and lost none. For this they were awarded another beautiful trophy, of which they are also very proud.

As far as the rest of the County basketball teams were concerned, they took a back seat, while the green-and-white from Roanoke walked off with all top honors in basketball.

## Roanoke Stonewall 1952 Baseball Schedule

| | |
|---|---|
| September 2 | H—Roanoke, 7, Andrews 2 |
| September 5 | T—Roanoke, 5, Union 4 |
| September 8 | H—Roanoke, 3, Bippus 0 |
| September 11 | T—Roanoke, 10, Clear Creek 4 |
| September 15 | T—Roanoke, 6, Jefferson 2 |
| September 19 | H—Roanoke, 9, Lancaster 1 |
| September 22 | H—Roanoke, 3, Monument City 1 |
| September 25 | T—Roanoke, 7, Warren 0 |
| September 29 | H—Roanoke, 3, Rock Creek 1 |
| October 3 | T—Roanoke, 14, Huntington Twp. 5 |

The Roanoke Stonewalls earned the title of County Baseball Champions this fall, as they defeated everyone in the league for their ten straight league triumphs. This was particularly good year for our Stonewalls as this marked the first time in sixteen years the Stonewalls have won eight summer contests to go along with their ten league wins, to give them an over-all record of eighteen wins against no defeats.

Some of the high-lights of the year were defeating second place And ews 7-2; by shutting out the former county champions. Warren, by the score of 7-0; defeating Rock Creek 3-1, for their ninth straight league win and assuring them of the County Championship; also, defeating Huntington Township by the score of 14-5, giving them an undefeated season.

## Track Chatter

The Roanoke cindermen of 1952 were downed by Huntington in a seven team invitational meet, but were reconciled as they turned back what was to be the Huntington County Track Champions, the Monument City Greyhounds, for second place.

The county track meet was lost to Monument City by the Stonewalls by a fraction of a point.

This year we are looking forward to winning the Huntington County Track Championship. Good luck, boys!

## Girls' Athletic Association

The G. A. A., which is a new organization in our school this year, chose as their officers for 1952-1953—Gwilli Goff, President, Sandra Patten, Vice President, Carolyn Ripley, Secretary, Mary Ann Ward, Treasurer, Eleanor Kissner, Reporter, Dolores Caston, Pianist, Shirley Hanauer and Lou Ann Schoeff, Song Leaders, and Mary Kyler, Sponsor. The girls participated in county softball games in the fall and in volleyball games this spring.

Kodak
KODAK
Duaflex II
CAMERA
8
11
BRILLIANT
SUN ON SNOW
OR SAND
HAZY SUN
BRIGHT SUN

# Activities

Row 2: Leroy Stephens, Stanley Zent, Shirley Gundy, Mr. Dinius, Sponsor: Shirley Sontchi, Stanley Smith. Bottom Row: Philip Zent, Kenneth Ottinger, Barbara Doerr, Nadene Heaston, Leona Ruphert, Linda Wirts, Norman Cobbum.

The students council was active this year in taking charge of the fan bus to ball games, sponsoring assembly programs, and making suggestions for general improvements of our school.

**Officers of the Student Council are:**

Mr. Dinius
Sponsor

Shirley Gundy
President

Shirley Sontchi
Sec.-Treas.

Stanley Zent
Vice Pres.

Standing are: J. Staley, C. Juarez, N. Heaston, M. Bear, M. Caston, J. Sheets, H. Franks, J. Merckx, L. Schoeff, N. Colclessor, Mrs. Seely, Sponsor; N. Crabbs, M. McFarren, B. Berry, G. Goff, M. Ward, V. Smith, P. Dibble, E. Kissner. Seated are: S. Anderson, J. Glick, W. Shideler, L. Hoffman, R. Jordan, L. Shock, B. Doerr, A. Stabler, B. Quickery, M. Doege, B. Jeffry, S. Wirts, M. Kerch, C. Ripley, M. Dennis, M. Burdoine.

This year the Sunshine Society sponsored a Halloween Sock Hop, another dance after the Bippus basketball game, and sold pencils with the Stonewall basketball schedule on them. Formal initiation and installation of officers was held at the Methodist Church.

Ann Stabler
Treasurer

Eleanor Kissner
Vice President

Norma Colclesser
Rec. Secretary

Barbara Doerr
Corr. Secretary

Gwilli Goff
President

Mrs. Seely
Sponsor

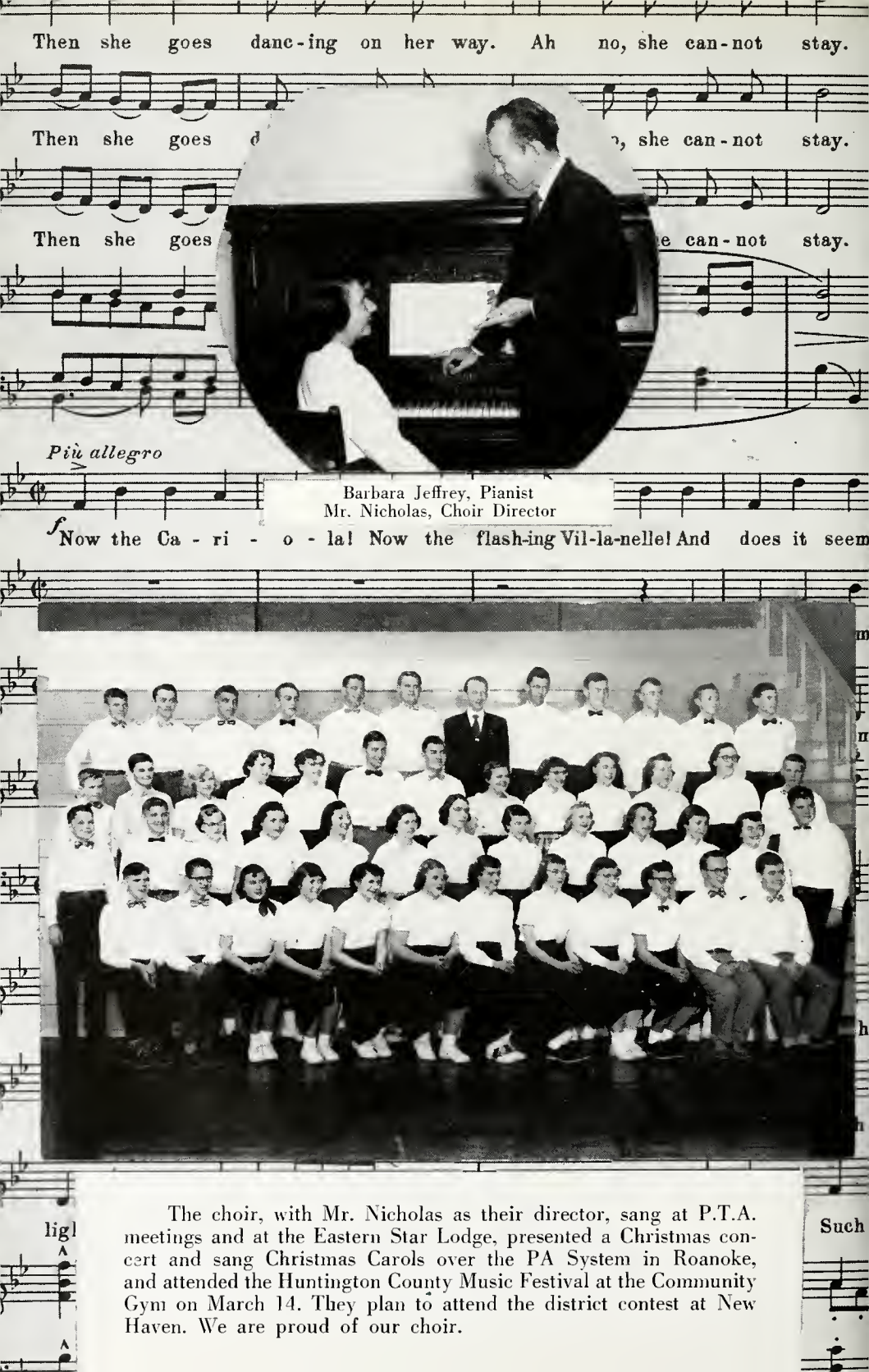


The choir, with Mr. Nicholas as their director, sang at P.T.A. meetings and at the Eastern Star Lodge, presented a Christmas concert and sang Christmas Carols over the PA System in Roanoke, and attended the Huntington County Music Festival at the Community Gym on March 14. They plan to attend the district contest at New Haven. We are proud of our choir.

mo-tion, what con-sum-mate grace! Ca-mar-go is a gay dan-seuse, No gr

mo-tion, what con-sum-mate grace! *mf* Ca-mar-go is a gay da

*Dolce*

mo-tion, what con-sum-mate grace! Tempo I° Ca-mar-go is a gay da

*mp Dolce*

half so fleet h ea-ger he may be

is a gay ea-ger he may be

is a gay ea-ger he may be

*mp*

Poor Love walk, run, or

walk, run, or

Poor Love, how hard you try. Wheth-er you walk, run, or

*mp*

A very good girls' sextette was formed this year by Mr. Nicholas. These girls, who sang at the Senior Class Play, are as follows: Norma Colclesser, Mary Ann Ward, Gwilli Goff, Shirley Hanauer, Shirley Sontchi, Sandra Littler, and Barbara Jeffrey, Pianist.

**Band**

M. Smith, W. Weaver, S. Littler, S. Williams, E. Felton, M. Merckx, N. Bear, E. Felton, T. Dorman, S. Simon, W. Yant, S. Zent, P. Welker, R. Dillman, G. Hartley, P. Smith, N. Eisenhut, M. Husband, S. Jones, J. Merckx, B. Kelsey, V. Smith, J. Foster, S. Littler, G. Goff, S. Wirts, J. Thorn, J. Eisenhut, M. Kerch, L. Durflinger, director, C. Dinius, J. Felton, J. Bentz, B. Jeffrey, M. Wohlford, S. Hanauer, D. Whitherow, D. Smith, and P. Zent.

Our band this year was one to be proud of. Mr. Durflinger spent much time in preparing these students for various activities. The band added much to the cheering section at ball games, presented a fine musical at the Christmas program, and furnished the music for the commencement exercises.

Mr. Durflinger, our band director, is very proud of the medals these students have won.

This clarinet quartet won first at district contest and second at the state contest.

Phillip Zent with his trombone won first at the district contest but was too young to go to the state. Barbara Jeffery with her saxaphone won first at the district and second at the state.

Stanley Zent won first at the district and second at the state. Gwilli Goff won first at the district and second at state.

**Boys' 4-H**

The Boys' 4-H is the largest boys' club in Huntington County. They participated in many judging contests throughout the club year. They won many high honors in the judging contests. Their club took many fair Honors at the County Fair.

**Boys' 4-H Officers**

S. Smith—Song Leader
R. Beaver—Reporter
C. Ness—Vice President
Mr. Crum—Adult Leader
L. Paul—President
T. Thomas—Rec. Leader
W. Schoeff—Song Leader
M. Husband—Junior Leader
K. Law—Softball Rep.
R. Carman—Sec. and Treas.

**Boys' 4-H Winners**

Ronald Beaver—Horse Judging
Kenneth Law—Reserve Barrow
Thomas Truitt—Farm & Home Electri
Wayne Yant—Reserve Beef
Lloyd Paul—Beef
Larry Taylor—Baking
Steven Simon—Barrow

**Girls' 4-H**

The Roanoke Girls' 4-H club is the largest in Huntington County. They have accomplished worth-while projects during their club year. Their goal is to complete their projects so they can attend the state fair in a group. To help pay expenses for their fair trip they have skating parties and bake sales.

**Girls' 4-H Officers**

r. Leader—M. Caston. S. Wirts. M. Tribolet. . Gundy. J. Taylor. N. Heaston, J. Merckx nd D. Caston.
dult Leader—Mrs. Seely
r. Leader—M. Kerch
Reporter—J. Smith
r. Leader—A. Stabler
Health and Safety Leader—M. Flora
ecretary—C. Ripley
President—R. Jordan
Treasurer—B. Stephens
Health and Safety Leader—M. Hoffman
r. Leader—L. Schoeff

**Girls' 4-H Winners**

Mona Tribolet—Handicraft
Karen Williams—Handicraft
Larry Taylor—Baking

**THE LITTLE DOG LAUGHED**

**to see such sport**

Row 1: Walley—Dick Carman; Laurie—Sandra Patten: Mark—Lloyd Paul; Martha — Rosmary Jordan; Little boy — Dickie Hinton; Sid—Lawrence Reed; Paperboy—Max Wohlford; Gentleman Passerby—Thomas Murray; The little dog—Mickey. Row 2: Lillian Wood—Rosaline Orr; Ted Wood—Bob McKinley; Lady Passerby—Shirla Anderson: Mrs. Spoolstra—Director: Joansie—Joan Glick; Gus — Shirley Gundy; Horatio — Jack Simmons: Amelia Dennis—Marilyn Dennis; Walola Breckenbridge—Marsha Burdoine: Grace Schoenbeck—Wanda Shideler; Caroline Blakesley—Mona Lue Tribolet; Tessie—Loretta Hoffman.

**U-M-M-M-mmmm ! !**

**Honk! . . . . . Honk!**

"Wally! Stop them! Do something!"

"Daddy! Stop it!" "Cut it out: you two!"

"Give me that!"

"Why.....it's just a.....a bird!"

Action speaks louder than words.

"Sorry?" . . . . "Sorry". "Me too". "Why do children have to be born with parents?"

# LOVE IS TOO MUCH TROUBLE

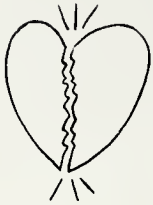

"Careful, Pinky, He might crack!"

"Maybe we ought to give him a hot shower!"

"GOSH NO!" He's liable to go to pieces".

"Honest, Shirley, they aren't mine".

"Someone grab my feet I'm beginning to float!"

"Toasty"....S. Gundy
Joe....R. Carmar
"Pinky"....L. Reed
"Oggy"....J. Simmons
Connie....R. Jordan
Ebb....M. Dennis
Flo....L. Hoffman
Shirley....S. Patter
Sugar Lou....J. Glick
Monica....M. Tribole
Mrs. Bates....R. Orr
Dr. Pillsy....R. McKinley
Miss Ross....M. Burdoine
Cliff....L. Pau

"She FAINTED! Now if you'll pardon me. I'll get my assistant."

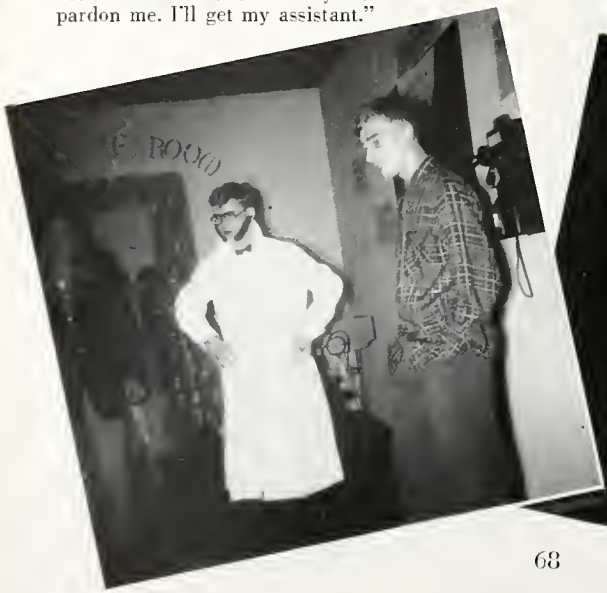

"Will you dab some on, Estelle?"

The Ready Kilowatts quartet of Fort Wayne furnished music during the dinner hour and a short musical program after the meal.

Welcome—Richard Carman
Response—David Schnepp
Wills—Don Law
Prophecy—E. J. Richards

The Junior-Senior Reception was held at the Howard Johnson Restaurant on April 24, 1953 at 6:30 P.M.

Everyone enjoyed a Swiss steak dinner. Tables were decorated with blue candles and silver ribbons. Centerpieces were bouquets of white roses.

An appropriate bit of verse was read by Jack Simmons.

**Librarians**

Phyllis Dibble
Nadene Heaston
Beverly Hartley
Mardelle Bear
Eleanor Kissner
Rosalie Orr
Shirley Gundy

School Secretary
Shirley Sontchi

News Reporter
Lawrence Reed

**Cooks**

Zaida Jordan
Myrtle Crow
Vivian Patten
Morea Crow

**Bus Drivers**

Dale Stetzel
Russell Pinney
Dale Lahr
Harold Thomas
Ed Quickery

Carl Ness and Wayne Schoeff ere in charge of the behind-the-cene job of our stage productions. Ve appreciate their help in mak-ng our school activities successful.

The custodian of our school is Mr. Leonard Johnson. He has attended Virgiana State College and is interested in sports.

These two cheerful girls are the assistants in the lunch room. They are Bonnie Berry and Gwilli Goff.

This is a typical scene in the lunch room. Everyone is anxious to eat his or her dinner.

OOOOH
MY ACHING
BACK

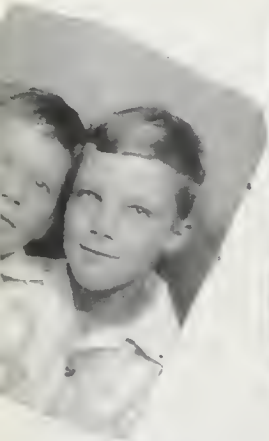

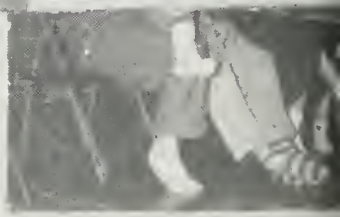

# Senior Wills of 1953

I, Loretta Hoffman, will Nancy Crabbs my ability to have long steady love affairs.

I, Wanda Shideler, will Bonnie Berry my red hair so she won't feel out of place around "Red".

I, Shirley Hyser, will my engagement ring to Shirley Sontchi so she'll feel more secure of Jack.

I, Mona Lue Tribolet, will my name to Norma Colclesser so she won't have to change her name in the future.

I, Norman Hinman, will my quiet ways to one that can use them—Bonnie Berry.

I, Shirley Gundy, will my ability to "Say what I think, when I think it" to meek Phyllis Dibble.

I, George Hill, will my Packard to Wayne Pratt so he won't have to carry all the girls down the hill.

I, Marilyn Dennis, will my roller skates to Barbara Jeffery so she can go to see Bob more often.

I, David Sherbahn, will my ability to throw the shot put to Brass-Bones Beaver.

I, Sandra Patten, will my trim, fussy figure to Larry Taylor.

I, Douglas Johnson, will my popularity with the girls to Jim Crawford.

I, Joan Glick, will my ability of getting along with the opposite sex to Barbara Benson.

I, Shirla Anderson, will my ability to keep from getting bad marks in Business Math to DeWayne Hartley.

I, Danny Flora, will my ability to give alibis to "Abbie" to Fred Schatzer.

I, Gloria Landstoffer, will my calm collected ways to Marlene McFarren.

I, Thomas Murray, will my yodeling ability to singer Shirley Sontchi.

I, Wayne Schoeff, will my bumper guards to Donald Stephens for better protection on the Ford.

I, Dick Carman, will my ability to not be bashful to Rodney Dutt.

I, Gerald Markley, will my Plymouth to Robert Dolby so he can take all his girls home.

I, Jack Simmons, will my curly hair and curling iron to Stanley Zent.

I, Mark Bear, will my driving ability to Sharon Sheets.

I, Bob McKinley, will my door mat in the Commerce room to Mary Ann Ward.

I, Rosalie Orr, will my ability to get good grades to Art Loe.

I, Lloyd Paul, will my farming ability to Gwilli Goff.

I, Max Wohlford, will my trombone to Ronnie Jackson to serenade the girls.

I, Lawrence Reed, will my privilege of not coming to school 'til 10:00 to Shirley Hanauer.

I, Frank Loe, will my ability to shoot long shots to John Foster.

I, Carl Ness, will my ability to chew gum, and get by with it, to Shirley Jones.

I, Max Houser, will my boisterous manners to John Hibbert.

I, Howard Baker, will my "Hefty" ways to Raymond Staley so he won't always be a bean pole.

I, Leroy Stephens, will my athletic ability to Carolyn Ripley so she can play basketball with Frank.

I, Marsha Burdoine, will my "settled" ways to Vonda Smith.

I, Max Stinson, will my few and far between words to "gabby" Eleanor Kissner.

I, Rosmary Jordan, will my ability to see in the dark to Shirley Hanauer.

# Class of 1950

Mrs. Laura (Clark) Stone—Fort Wayne, Indiana. (Housewife)

Mrs. Patricia (Crawford) Hentze—Ball State Trailer Court No. 30, Muncie, Indiana. (Housewife)

Ida Mae Eddingfield—345 South Main St., Roanoke, Indiana.—Ball State Teacher College

Gary Hentze—Ball State Trailer Court No. 30, Muncie, Indiana

Barbara Kerch—137 West 6th St., Roanoke, Indiana.—Lincoln Life Insurance (Office)

Eilen Landstoffer—School of Nursing, St. Joseph Hospital, Fort Wayne, Indiana

Mona McFarren—305 Commercial Street, Roanoke, Indiana.—Aircraft Gear

Monty McFarren—305 Commercial Street, Roanoke, Indiana.—Aircraft Gear

Garl Miles—Rural Route No. 1, Roanoke, Indiana.—Farmer

Beverly Morton—Huntington, Indiana

Joe Ness—Rural Route No. 2, Huntington, Indiana.—Caswell-Runyan Co.

Mrs. Iva Lucille (Orr) Garvison—118 West First St., Roanoke, Indiana. (Housewife)

Boneta Perkins—Rural Route No. 2, Roanoke, Indiana.—International Harvester Co. (Office)

Sandra E. Richards—Fort Wayne, Indiana.—Public Accountant

Nelson Schoeff—529 High Street, Roanoke, Indiana.—Pipe Covering

Mrs. Barbara (Schoenauer) Anderson—Indianapolis, Indiana. (Housewife)

Mrs. Marilyn (Spice) Moore—1502 Gardendale Drive, Fort Wayne, Indiana. (Housewife)

Mrs. Darlene (Steinbacker) Hyser—Rural Route No. 2, Roanoke, Indiana. (Housewife)

Sharon Stump—Bowser Street, Fort Wayne, Indiana.—U. S. Rubber Co. (Office)

Mrs. Shirley (Stump) Smith—Runnion Street., Fort Wayne, Indiana. (Housewife)

Hertha L. Warren—732 Cross Street, Roanoke, Indiana

Mrs. Phyllis (Weaver) Morris—Waynedale, Indiana. (Housewife)

Pauline C. Webb—Rural Route No. 2, Roanoke, Indiana.—C & M Plating Co. (Office)

# Class of 1951

Louis J. Beaver—Rural Route No. 1, Roanoke, Indiana.—Farm Bureau (Offiice)

David Estrich—Purdue University

La Donna Fry—205 E. Vine St., Roanoke, Indiana.—Utah Radio Products

Stanley C. Goff—425 Dalgren Ave., Fort Wayne, Indiana.—Coca-Cola Company

James Hairrell—Route No. 1, Roanoke, Indiana.—Home Telephone and Telegraph Co.

Mrs. Jacqueline (Hentze) Etter—335 Linwood Drive, Huntington, Indiana. (Housewife)

Mrs. Vivian (Hill) Goff—425 Dalgren Ave., Fort Wayne, Indiana. (Housewife)

Robert Hoffman—Rural Route No. 2, Roanoke, Indiana.—General Electric Co.

Rex Hoover—Rural Route No. 2, Huntington, Indiana.—Caswell-Runyan Co.

Phillip Husband—251 W. Vine Street, Roanoke, Indiana.—General Electric Co.

Kermit Jones—Rural Route No. 2, Roanoke, Indiana.—Farmer

Mrs. Barbara (Kelsey) Graham—3410 S. Webster Street, Fort Wayne, Indiana. (Housewife)

Mary Kreinbrink—Rural Route No. 3, Huntington, Indiana.—Coil Engineering Co.

Mrs. Norma (Markley) Divelbiss—Eighth Street, Roanoke, Indiana.—Capehart-Farnsworth

Mrs. Carolyn (Patten) Middaugh—La Fever Street, Ossian, Indiana.—Ossian Bank

Vernon Smith—154 Second Street, Roanoke, Indiana.—Coil Engineering & Mfg. Co.

Mrs. Justeen (Stephens) Lesh—Rural Route No. 1, Roanoke, Indiana.—Coil Engineering Office

# Class of 1952

Sam Bear—345 N. Main Street, Roanoke, Indiana.—Ball State Teachers College

Kenny Bodenhamer—Rural Route No. 2, Roanoke, Indiana.—U. S. Rubber Company

Max Crouse—Rural Route No. 1, Linton, Indiana.—Chevrolet Garage, Linton, Ind.

Patricia Dillman—Rural Route No. 2, Roanoke, Indiana.—Lincoln Life Insurance Co.

Guy Frytag—Rural Route No. 2, Roanoke, Indiana.—Farmer

Mrs. Katherine (Hartley) Hoffman—Rural Route No. 2, Roanoke, Indiana. (Housewife)

Shirley Husband—251 W. Vine Street, Roanoke, Indiana.—Lincoln Life Insurance Co.

Carl Jackson—Rural Route No. 2, Roanoke, Indiana.—U. S. Rubber Company

Carol Landstoffer—Rural Route No. 2, Huntington, Indiana.—Caswell-Runyan Co.

Shirley McFarland—Route No. 2, Roanoke, Indiana.—Lincoln Life Insurance Co.

Mrs. Mary (Pinney) Engle—Rural Route No. 2, Huntington, Indiana.—Lincoln Life Insurance Co.

Noel Reed—125 W. First Street, Roanoke, Indiana.—General Electric Company

Ervin Richards—Sigma Chi, Greencastle, Indiana.—Depauw University

David Schnepp—Rural Route No. 1, Roanoke, Indiana.—General Electric Company

Jerry Shatzer—535 Commercial Street, Roanoke, Indiana.—General Electric Co.

Willadean Sonner—446 North Main Street, Roanoke, Indiana.—Caswell-Runyan Co.

Nelson Thomas—Rural Route No. 2, Roanoke, Indiana.—Farmer

Mrs. Betty (Thorne) Shroyer—Rural Route No. 2, Roanoke, Indiana.—North Manchester College

Jean Ann Tribolet—Rural Route No. 2, Roanoke, Indiana.—North Manchester College

Harold Wohlford—308½ South Broadway Street, Huntington, Indiana.—General Electric Co.

## With the Armed Forces

Louis Berry—San Diego, California, Navy. Graduated 1952

Carl Clark—San Diego, California, Navy. Class of 1953

Kenneth L. Piatt—Army—Fort Riley, Kansas. Graduated 1950

George D. Hyser—Air Force—England. Graduated 1950

Harold Hinman—Army—Camp Atterbury, Ind. Graduated 1950

Mark Schoeff—Army—Fort Leonard Wood, Missouri. Graduated 1950

Everett Hartley—Army—Fort Leonard Wood, Missouri. Graduated 1950

Dean Pratt—Army—Tokyo, Japan. Graduated 1950

John Nine—Air Force—Germany. Graduated 1951

Kent Thompson—Air Force—Sampson Air Base, New York. Graduated 1951

John Quickery—Army—Fort Knox, Kentucky. Graduated 1950

Nolan Hibbert—Air Force—Sampson Air Base, New York. Graduated 1952

Don Law—Air Force—Sampson Air Base, New York. Graduated 1952

# Year Book Calender

**August**

Thursday 21—Met new teachers and got our book list.
Monday 25—First day of school
Tuesday 26—Seventh graders having a little trouble finding classes
Wednesday 27—Gerald is practicing to be a fireman: he slid down a pole in English
Thursday 28—Dick typed 12 words per minute—getting better.
Friday 29—Baseball—H—Roanoke 7. Andrews 2.

**September**

Monday 1—Labor Day—No school.
Tuesday 2—Juniors got their class rings and started selling magazines.
Wednesday 3—Five Senior Girls are teaching grade side. Poor pupils!
Thursday 4—Danny expelled—No squirt guns in assembly.
Friday 5—Baseball—T—Union 4. Roanoke 5. Danny's back to school.
Monday 8—Baseball—T—Roanoke 3. Bippus 0.
Tuesday 9—Mickey shaved for the first time.
Wednesday 10—
Thursday 11—Baseball—T—Clear Creek 4. Roanoke 10.
Friday 12—School out early—Too hot.
Monday 15—Baseball—T—Jefferson (Huntington) 2. Roanoke 6.
Tuesday 16—Class pictures taken: mad house around here.
Wednesday 17—Nothing exciting happened today.
Thursday 18—Senior boys raided ice box in Home Ec. room.
Friday 19—School is very dull. Seniors are gone to have pictures taken.
Baseball at Clear Creek. Roanoke 9. Lancaster 1.
Monday 22—Baseball—H—Roanoke 3. Monument 1.
Tuesday 23—Play Practice—Lloyd was up in the rafters trying on Joan's shoes.
Wednesday 24—Juniors had a hayride and Wiener Roast.
Thursday 25—Baseball—T—Roanoke 7. Warren 0.
Saturday 27—Senior scrap drive—was everybody tired ! ! !
Monday 29—A.M.—Baseball Championship at stake. P.M.—We are County Baseball Champs!
Tuesday 30—Seniors order their pictures.

**October**

Wednesday 1—School as usual.
Thursday 2—Baseball—T—Township 5. Roanoke 14. Double check on our championship.
Monday 6—Senior girls had an ink fight in government class.
Tuesday 7—Seniors sold ads all day.
Wednesday 8—Lloyd Paul proposed to Miss Kyler in bookkeeping (Never found out if she accepted)
Thursday 9—Sandra Patten. Ann Stabler and Jim Hartley were elected yell-leaders.
Friday 10—Fire prevention program.
Monday 13—Joan Glick's birthday.

Tuesday 14—Jack and Shirley walked down town—saving on gas.

Thursday 16—Seniors are very busy finding furniture and memorizing their lines at the last minute for their play.

Friday 17—Senior Play—"The Little Dog Laughed"—Big Success!

Wednesday 22—Marsha, Sandra, Rosmary, Mona Lue and Joan went on a 5-day trip to Washington, D. C. Sponsored by Huntington Herald-Press.

Thursday 23—Senior continued scrap drive over Teachers Institute.

Monday 27—Big Wind—The hall is full of leaves.

Tuesday 28—It snowed.

Wednesday 29—Everyone learned to dance (we hope).

Thursday 30—S.S.S. Sock Hop—Big Success. Miss Kyler's birthday.

Friday 31—Halloween—Seniors had a mock election. We also had a panel discussion.

**November**

Saturday 1—Basketball—T—Roanoke 73, Lancaster 47.

Monday 3—Everyone is arguing over the election.

Wednesday 5—Election is over but they're still arguing.

Thursday 6—More pictures taken today.

Friday 7—Basketball—H—Roanoke 71, Lafayette 42.

Monday 10—Carl Clark visited school and told of his Navy adventures.

Thursday 13—Seniors had a class party in honor of Carl. For some odd reason none of the cars would start. Carl came late.

Friday 14—Basketball—T—Roanoke 56, Township 48.

Monday 17—Seniors chose Class Motto, Flower and Color.

Tuesday 18—14 kids went down town in Frank's car at noon.

Thursday 20—Seniors are selling Blue Mirrored Placques.

Friday 21—Basketball—T—Roanoke 77, Churubusco 44.

Monday 24—26 shopping days till Christmas.

Wednesday 26—Seniors got their pictures. Basketball -T- Roanoke 46, Ossian 70.

Thursday 27—Thanksgiving.

**December**

Monday 1—Blue Monday.

Wednesday 3—Juniors had turkey supper for selling so many magazines.

Friday 5—Basketball—T—Roanoke 74, Geneva 68.

Saturday 6—Basketball—H—Roanoke 66, Avilla 54.

Monday 8—Seniors ordered Caps and Gowns.

Friday 12—Basketball—T—Roanoke 60, West Union 50.

Monday 15—Carl Ness's birthday. Danny served us water in bookkeeping class.

Tuesday 16—Senior Christmas party—Chili supper in church basement and show later.

Wednesday 17—Choir sang at Masonic Hall. DeWayne Zeigler fainted.

Friday 19—Basketball—H—Roanoke 68, Warren 53. We got our new scoreboard. Real nice—Mr. Nicholas tried to operate it.

Tuesday 23—Everyone is cramming for the semester exams.

Wednesday 24—Final exams—Who made it???

Thursday 25—Christmas.

**January**

Monday 5—Yearbooks went on sale. Mark's birthday.

Tuesday 6—Bonnie Berry's birthday—she treated the Home Ec. class Jack fumigated Sandra. She in turn fumigated the rest of the assembly, which goes to show women are the stronger sex.

Wednesday 7—Sad day!! Report Cards.

Thursday 8—Hurray! ! No school—too icy.

Friday 9—Assembly program Films were shown—"The Life of Washington Irving" and "Ben Franklin".

Monday 12—Someone loosened the lid on the catsup in the lunch room, and Dick had half a bottle on his sandwich. I wonder who's guilty? Jack maybe?

Tuesday 13—A cheering block was formed for basketball games.

Wednesday 14—Basketball game at Township's gym. Roanoke 64, H. Catholic 51.

Thursday 15—New assembly student—Max H.—one less in Bookkeeping.

Friday 16—Basketball—H—Roanoke 69, Clear Creek 58. Seniors got their name cards. Program this afternoon. Can't remember what kind.

Monday 19—Seniors looked at invitations.

Tuesday 20—Mona Lue swallowed a pin: she's really sharp now.

Wednesday 21—County tourney starts. Roanoke 67, Andrews 55.

Thursday 22—Roanoke rested tonight.

Friday 23—Roanoke 63, Clear Creek 44.

Saturday 24—Roanoke 59, Monument 47. Roanoke 76, Warren 51.

Monday 26—No classes: we celebrated our win. Everybody was tired. Mr. Dinius said he always said that things would be different under the Republican party.

Tuesday 27—Things are getting back to normal.

Wednesday 28—Beverly Hartley learned in Home Ec. that a good cook would not BROIL pork!!

Thursday 29—Hall romances continue—and increase.

Friday 30—Basketball—H—Roanoke 63, South Whitley 48.

**February**

Monday 2—Ground Hog Day—he saw his shadow!

Wednesday 4—Basketball—T—Jefferson (Whitley) 54, Roanoke 63.

Friday 6—Basketball—H—Roanoke 59, Bippus 48.

Monday 9—Still recuperating from Sock Hop after Bippus game—sore feet.

Tuesday 10—Wayne Schoeff had to walk the hall, because he ran.

Wednesday 11—The sleeping beauties in 8th period study hall—David Sherbahn, Frank Loe, and Leroy Stephens.

Thursday 12—Nancy Crabbs really finished her skirt in Home Ec.—early too!

Friday 13—Good luck. We won over Andrews 56 to 53.

Monday 16—Seniors are very busy getting the yearbook to the printers on time.

Wednesday 18—Surprise! Howard Baker has his Business Math done.

Friday 20—We lost our second Basketball game. Union 73, Roanoke 72.

Monday 23—Corky came to school all day today.

Tuesday 24—We reached our yearbook quota today 200. Congrats—Mickey and Howard.

Wednesday 27—A.M.—Roanoke 73, Rock Creek 57. P.M.—Roanoke 52 Monument 58. Sorry! !

COMPLIMENTS
**"From Your New Car Dealer"**

**—IN HUNTINGTON—**

FRANK CREWS MOTOR CO.
Buick-Pontiac-G. M. C. Trucks

SCHERGER CHEVROLET
SALES & SERVICE
Chevrolet

DALLAS SHEPLER, INC.
Chrysler-Plymouth

ZEHE MOTORS INC.
"The Ford Places"

SOURS HUDSON SALES & SERVICE
"Where to buy them"

NORTH SIDE GARAGE
Willys-Overland

POWERS MOTOR SALES INC.
Oldsmobile-Cadillac

HUNTINGTON MOTOR SALES
Packard "Shorty" Carnes & Son

LEE-WALL CO., INC.
Studebaker "Where to call"

FISHER NASH MOTORS INC.
"Nash Sales & Service"

STRINGFELLOW-SCHLABACH INC.
Dodge-Plymouth

**IN WARREN**

E. J. ELLERMAN & SON
Chevrolet

ECKMAN MOTORS INC.
Buick-Pontiac-G. M. C. Trucks

NEEL MOTOR SALES
Ford

**IN MARKLE**

MARKLE MOTORS
Chevrolet

**HUNTINGTON COUNTY AUTOMOBILE DEALERS ASS'N**

***Compliments of***

**ROANOKE DAIRY and DAIRY BAR**

ROANOKE, INDIANA

"McGregory Sportswear"

"Arrow" Shirts

"Jantzen" Swim Wear

**D. MARX & SONS**

Since 1875

Compliments of

**TIME CORNERS**

U. S. 24

Harrison 5244

## STABLER DRUG STORE

Prescriptions — Fountain Service

Pioneer Ice Cream

**Roanoke, Indiana** — **Phone 4023**

---

General Plastering

Large and Small

**Emerson Webb**

607 N. SEMINARY

---

Harrison 3251 — Established 1925

**Waynedale Supply Company**

PLYWOOD — SASH & DOORS
ROOFING — CUSTOM MILLWORK

3300 Lower Huntington Road
Fort Wayne 6, Indiana

"Everything to build with"

---

Compliments of

## DR. WILLIAM L. BERGE

OPTOMETRIST

56 W. Market St. — Phone 342

HUNTINGTON, INDIANA

---

Gerber

Bluffton, Indiana

Custom-Made Upholstered Furniture

Reupholstering

Complete Selection of Carpets and Linoleums

---

**Leah's Beauty Nook**

Permanent Waves

Shampoo - Sets

Phone 3603

732 Cross St. — Roanoke, Indiana

## ELLISVILLE TRUCK STOP

HOME COOKED MEALS

**ELLISON BAKERY**

**Makers of "SWANSON COOKIES"**

Compliments of

**LOUIS MILANI FOODS, INC.**

Los Angeles 64, California

**GLEN'S STANDARD SERVICE**

STANDARD GAS AND OIL

Lubrication of all kinds
Tires and Batteries
Quaker State Oil

Phone 2533—Vine and Main St.
ROANOKE, INDIANA

**HARTLEY'S**
**Standard Service**

Batteries—Tires
Tune Up—Acc.

U. S. 24 & 37 WEST
PHONE E-3995 FORT WAYNE
Proprietor. Gene Hartley

Compliments of

**DR. SAM H. YOUNG**

VETERINARIAN

ROANOKE, INDIANA

## ROANOKE SINCLAIR STATION

Gasoline and Motor Oil
Expert Wheel Balancing

New and Used BUICKS and PONTIACS

PHONE 4493 FLOYD KELSEY

"Today It's Community Bank"
With Every Banking Service

**Community State Bank in Huntington**

HUNTINGTON, INDIANA

Member of Federal Deposit Insurance Corporation

**HOPPE OIL CO.**

Wholesale and Retail

Gasoline—Motor Oil—Fuel Oils
Tank Wagon Service with
Ticket Printing Meter

1370 Etna Ave. Phone 3132
Huntington, Indiana

**C. C. Emling Company**

Institutional Food Specialties

2305 West Erie Street

CHICAGO 12, ILLINOIS

Westinghouse Appliances

**JOHNSTON ELECTRIC STORE**

Sales and Service

Roanoke, Ind.

Compliments

of

**HUNTINGTON COUNTY**

**R. E. M. C.**

Best Wishes from

**Harry Bonewitz**
**Slaughter House**

**Custom Butchering**

Cutting, Wrapping & Freezing

***I Buy Hides***

Compliments of

**Kriegbaum & Sons**

FARM IMPLEMENTS
and MOTOR TRUCKS

Phone 157 Huntington

**MAIN SERVICE**

Mobilgas and Oil
General Repairing

Phone 3613 Roanoke, Ind.

FINE FOODS

**Raker's**
**Sandwich Shop**
One-Minute Service

Opposite Court House

Huntington Phone 3164

Compliments of

***Your Hometown***

**FAMILY RESTAURANT**

on the corner of First & Main

ROANOKE INDIANA

Majestic Furnaces
for better Heating

GAS - OIL - COAL

Made in Huntington, since 1907

**THE MAJESTIC COMPANY**
HUNTINGTON, INDIANA

**STERN & MEDAPH**

2½ Mi. N.E. Roanoke on U.S. 24

TEXACO PRODUCTS

Open Daily 7:00 - 9:00

Attendants

**CONNER CHEVROLET INC.**

New & Used Cars

Phone 3023

ROANOKE, INDIANA

Compliments of

**WISSEL'S**

Clothes for Men Who
Care What They Wear

HUNTINGTON, IND.

**BARNHART'S**

Gifts and Office Supplies

Phone 618

16 East Market St.

HUNTINGTON, INDIANA

**DELP & DELP**

POULTRY, EGGS, CREAM

SINCLAIR GAS & OIL

Phone 4355 Roanoke, Ind.

Compliments of

**JOHNSON'S JEWELRY**

OSSIAN, INDIANA

**HOFFY'S SERVICE**

Harley-Davison Motorcycles
Wheel Alignment, Brake
and Radiator Service

Phone 1395-R 1249 1st St.
HUNTINGTON, INDIANA

**Korner Kitchen**

ROANOKE, INDIANA

**DILLE'S**

Huntington Office Supply
Stationery Company

308 North Jefferson Street

Remington Portable Typewriters
Greeting Cards
Gifts, etc.

HUNTINGTON, INDIANA

**Credit Service—Quality**

Huntington's Oldest Jewelers

**WEBB & SON**

"For gifts you give with pride
Let your Jeweler be your guide"

THE STERLING STORE OF HUNTINGTON

418 North Jefferson St. Phone 45 Huntington, Indiana

Compliments of

**SERVICE BARBER SHOP**

BOB & SIZ

**M & S Standard Service**

Gas—Oil—Lubrication—Washing
Waxing
Pick-up and Delivery Service

U.S. 24 and Lower Huntington Rd.

Phone 2592

**SEALTEST ICE CREAM**

**CLOVERLEAF CREAMERIES, INC.**

HUNTINGTON Phone 607 INDIANA

CARPETS. RUGS. LINOLEUM. FLOOR TILE
WALL TILE. METALS and SUNDRIES

**STROMBERG FLOOR COVERINGS**

Tues.. Thurs.. Sat..—9 A.M. to 5:30 P.M.

Mon.. Wed.. Fri. — 9 A.M. to 8:45 P.M.

Quimby Shopping Center
Phone H-3268

1810 Bluffton Road
Fort Wayne, Ind.

Compliments of

**COIL ENGINEERING AND MANUFACTURING CO.**

ROANOKE INDIANA

**TOWN SHOP JOE**

Says

Congratulations to "U"

Seniors

Compliments of

**An Alumnus**

HUNTINGTON, INDIANA

**"SHORTY" CARNES & SON**

Packard

Sales and Service

General Repairing
Body & Fender Work
Expert Painting

Phone (Day) 327

(Nite) 285-J 1085-J

**YOUNG'S**

When you think of
Furniture
Think of Young's

Largest Furniture Store
in Huntington County

32 W. Market—Huntington

Handkerchiefs Scarfs

When you think of Hose
think of the

**HOSIERY BOX**

Bras Panties Briefs Gloves

Huntington, Indiana

Compliments of

Amco

HUNTINGTON, INDIANA

Compliments of

Your Building Supply Headquarters

**H. A. DINIUS & SON**

ROANOKE INDIANA

**HEYDE'S**
**SERVICE STATION**

35 S. Jefferson

Hiways 37-9-5-229

HUNTINGTON, INDIANA

*"Bear in Mind"*

**ROANOKE ELEVATOR COMPANY**

Grain—Coal—Feed—Fertilizer

ROANOKE, INDIANA

Compliments of

**SMYSER'S LIVESTOCK AUCTION**
**COMMUNITY SALE**

Daily Hog Market Every Monday

HUNTINGTON INDIANA

**J. E. ZENT & SONS**

**FORD**

**Sales** **Service**

ROANOKE, INDIANA

QUALITY CLEANING

**"MODEL CLEANERS"**

521 Crescent Ave.

Huntington, Ind.

**WAKEFIELD SERVICE & WHEEL INN**

U.S. 24 Station Rd.

Phone 3004

ROANOKE, INDIANA

Home of Seal-O-San

**HUNTINGTON LABORATORIES**

HUNTINGTON, INDIANA

**NELL-ENE SHOPPE**

*"For the Child Whose Mother Cares"*

Infants' and Children's Wear
Sizes—Birth thru 14 years
Yarns and Knitting Supplies

34 E. Washington Phone 3300

**THE TACKLE BOX**

Everything in
Sporting Goods

Huntington, Ind. 5 E. Market

Compliments of

**Griger's Radio & Appliances**

Plumbing—Heating—Wireing

Zanesville, Ind.

Phone 415

Compliments of

**CHARLES RESTAURANT**

**HEYDE'S**

**Service Station**

35 S. Jefferson

Hiways 37-9-5-224

HUNTINGTON, IND.

Compliments
of

**PURE MILK COMPANY**

Dairy Products and
Ice Cream

HUNTINGTON, INDIANA

It pays to Look Well

**PLATT'S**
**BARBER SHOP**

Zanesville, Indiana

Compliments
of

**ROBBINS' FUNERAL HOME**
Mr. and Mrs. Dallas Robbins
AMBULANCE SERVICE
Day or Night
Phone 186
338 S. Washington Street
HUNTINGTON, INDIANA

For the best in
appearance
Send your Laundry and
Dry Cleaning to

**MOON & MOON**

335 Poplar St., Huntington

**O. K.**

**BARBER SHOP**

V. B. Patten

ROANOKE, INDIANA

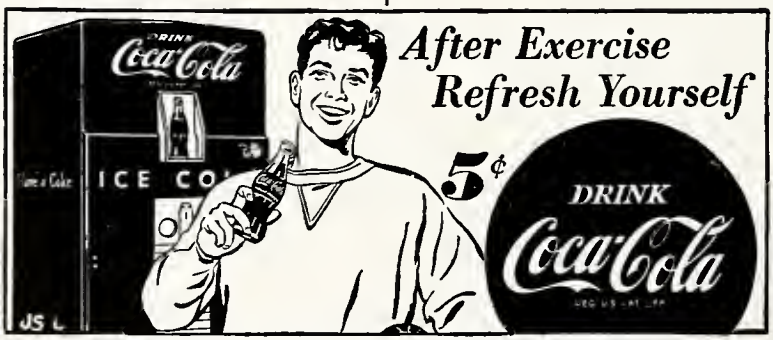


BOTTLED UNDER AUTHORITY OF THE COCA-COLA COMPANY BY
FORT WAYNE COCA-COLA BOTTLING WORKS, Inc.

**WIRT'S HOME FURNISHINGS**

Furniture Carpets Appliances

Phone 4633

ROANOKE INDIANA

Member Federal Deposit Insurance Corp.

Member Federal Reserve System

## THE FIRST NATIONAL BANK

IN HUNTINGTON

TOTAL RESOURCES $15,500,000

HUNTINGTON INDIANA

## KEEFERS

*39 Years in Printing Business*

*Printers of the '53 Saxmuri*

FORT WAYNE INDIANA

## ROANOKE HARDWARE

Tools • Fixtures • Appliances • Kitchen Utensils

Sporting Goods

ROANOKE INDIANA

Where Good Things Are Common-Place"

**RAY'S ACRE**

On Beautiful U. S. 24

11 Miles West of Fort Wayne—Telephones, Roanoke 2108-3175

R. 2, ROANOKE, INDIANA

**SIMMONS DRIVE IN**

FINEST IN

Groceries and Meats

NORTH MAIN ROANOKE

**WEYREICK'S**

Country Store

Groceries, Hardware

Sinclair Service

U. S. 24 & Covington Rd.

H-6109

**March**

Monday 2—Juniors start play rehearsal. We envy them.
Tuesday 3—Snow storm predicted; fails to arrive; we have school. Phooey!
Wednesday 4—Danny absent from Typing; delivers rolls to class—lunch served!
Thursday 5—Dick lights a fire cracker in English.
Monday 9—Eighth period study hall bad—very bad!!
Tuesday 10—Junior High Tourney.
Thursday 12—Speed limit put on Carl Ness in typing—20 words a minute.
Friday 13—County Music Festival.
Tuesday 17—St. Patrick's Day—everyone greener than usual.

Compliments of

**HOUSE OF HARTER**

GOSHEN INDIANA

**ROANOKE PASTRY SHOP**

Roanoke Indiana

Phone 2536

We Make and Decorate Cakes for Parties, Birthdays and Weddings

**CASWELL-RUNYAN DIVISION UTAH RADIO PRODUCTS CO., INC.**

HUNTINGTON, INDIANA

**W. & W. GRAVEL**

Excavating • Bulldozing • Sand • Gravel

PHONE 5335

ROANOKE INDIANA

Monday 23—Spring came Saturday; love in full bloom.
Wednesday 25—Gerald M. asks for change of oil in typewriter—hopes to increase his speed this way.
Friday 27—Junior Class play. Another Success.

**April**

Friday 3—School closes noon—Good Friday.
Monday 6—Spelling Contest.
Friday 10—"Sugar & Spice" Spring Revue.
Saturday 11—District Band Contest.
Monday 13—Donkey Basketball game.

Eat at

**HILLSIDE STANDARD SERVICE**

MAHON INDIANA

**JACK THRIFT'S GROCERY**

"ULUGEMOFF"

Groceries, Meats, Ice Cream
Tobaccos, Candies

State and Broadway
HUNTINGTON, INDIANA

Store Motto:
*"You Pay Cash, Ulugemoff"*

## HUNTINGTON COLLEGE

Huntington, Indiana

LIBERAL ARTS — THEOLOGY SEMINARY
CO-EDUCATIONAL

Summer School Begins June 15, 1953—Fall Semester Begins (?)

## MODEL ENGINEERING & MANUFACTURING, INC.

Manufacturers of

Models - - Tru-Ohm Resistors - - Precision Products

HUNTINGTON, INDIANA

## TRADING POST

Groceries • Meats • Vegetables
Fruits • Ice Cream • Frozen Foods

PHONE 4483

ROANOKE, INDIANA

Compliments of

Your "Fleet Wing"
Dealer

## PAUL SCHENKEL

Bulk Gas & Oil

Roanoke

Phone 2274

Farm Delivery

## REINHART UPHOLSTERING SHOP

Upholstering — Refinishing — Drapes

Custom Built Suites

400 POPLAR ST. HUNTINGTON

PHONE 438

*For the "QUALITY" In Entertainment*

Join in the Crowd Heading
Toward Your Friendly

**HUNTINGTON THEATERS**

HUNTINGTON, IND. PHONE 1000

Compliments of

**STYLE COURT, INC.**

Capps Clothes - Manhattan Shirts

305 North Jefferson Street
HUNTINGTON, INDIANA

Compliments of

**Zanesville Lumber & Supply Co.**

Hardware, Paint and Builders Supplies

Phone 52

ZANESVILLE, INDIANA

Your Choice is the Best at

**BROUWER'S SUPER MARKET**

ROANOKE, INDIANA

Self Service
Quality Groceries—Meats

Complete Line
Gibson Appliances

Arvin Radio and Television

LOCKERS

PHONE 2433 8:00 A.M. to 6:00 P.M.

**FULTON MILK, INC.**

HUNTINGTON, INDIANA

Better Milk in a Better Bottle

Success to the Graduates

**JEWEL SHOP**

F. Jones
For fine Jewelry

Former owner of the
Jones Jewelry Store

Huntington Theater Building

**Leyman Electrical Store**

Westinghouse Appliances

Telephones: Day 1771
Night 2103

301 Warren St.

Compliments of

**RADER'S**
**Drive-In Market**

Groceries Fresh Fruits
Vegetables

1328 Etna Ave.
HUNTINGTON, INDIANA

**KITCHEN MAID**
**CORPORATION**

Across from Court House

HUNTINGTON, INDIANA

Compliments
of

**POLAR BEAR DRIVE IN**

For Finest Frozen Custards

HUNTINGTON, INDIANA

Compliments of

**EARL W. GREGORY**

See us for all your
Insurance Needs

Notary Public

Roanoke Phone 2323

Compliments of

**WILSON LOCKER**
**SERVICE**

3113 Lower Huntington Road
Waynedale, Indiana

Harrison 2148

"THE WHY"

HUNTINGTON, INDIANA

Home of Bargains

We fit you from head to foot

THANK YOU!

HOME LUMBER COMPANY

Cement, Plaster, Lime, Brick, Paint
Glass, Sash and Doors, Builders' Hardware

"If it's Lumber Call Our Number"

Phone 6

HUNTINGTON, INDIANA

SNOKE FEED MILL

Feeds • Baby Chicks • Grinding • Seeds
Poultry Supplies • Mixing

Phone 3063

ROANOKE INDIANA

LINCOLN ENGRAVERS

• CREATIVE LAYOUT & ART
• PRINTING PLATES •

PHONE A 0355 · 925 S. BARR ST.
FORT WAYNE, IND.

**T. F. WINEBRENNER & SON, INC.**

John Deere
Farm Implements

33 East State Street
HUNTINGTON, INDIANA

Compliments
of

**SOWERWINE DEPT. STORE**

Huntington, Indiana

Compliments of

**JENNINGS ELECTRICAL STORE**

Phone 4092

ROANOKE, INDIANA

Compliments
of

**O'MALLY AND BROWN**

Attorneys

**THE ROANOKE REVIEW**

*"Your Home Town Paper"*

All kinds of Printing
Phone 4313

ROANOKE, INDIANA

Compliments of

**A & W ROOT BEER**

1218 South Jefferson St.

HUNTINGTON, INDIANA

**Complete Photographic Service**

**Camera and Supplies**

JIM BILL BOB

**RICHARDS**

**DEPARTMENT**

**STORE**

ROANOKE, INDIANA

Compliments of

**MENU MEATS INC.**

2506 Broadway Fort Wayne, Indiana

Portion Controlled Meats

H-2275 Dale Rollins & Ralph Johnson

**ROANOKE STATE BANK**

Loans—Insurance

Safety Deposit Boxes for Rent

Member of Federal Deposit Insurance Corp.

Banking Hours—9:00 to 3:30

CLOSED WEDNESDAY P.M.

Compliments of

**LYNCH MORTUARY**

ROANOKE. INDIANA

Compliments of

**THE**

**DUTCH MILL**

Bluffton. Indiana

Phone—Day or Night 3553 or 5043

**HARTLEY GARAGE**

ROANOKE. INDIANA

Road and Wreck Service any place
Wrecker equipment with power winch
General Repairing
Electric-Accetylene Welding
Body and Fender Work

Compliments of

**D. E. MURRAY, M.D.**

Phone 2603
169 W. 2nd Street
ROANOKE. INDIANA

**DEERWOOD**

QUALITY FOODS

Utopia for discriminating food buyers

**THE BLUFFTON GROCERY COMPANY**

FORT WAYNE. INDIANA

**DR. JAMES A. FAGER**

Optometrist

410 N. Jefferson

Phone 522

HUNTINGTON. INDIANA

**C & M PLATING CO. INC.**

Electro-Plating

ROANOKE INDIANA

THE JOY OF GOOD EATING

With Meats From

HUNTINGTON PACKING CO.

Phone 227—Huntington, Indiana

CUSTOM CURING

CUSTOM BUTCHERING

HI WAY GROCERY

GROCERIES & MEATS

On U. S. 24 South of Roanoke at Mahon

Saturday 18—State Band and Chorus Contest.
Monday 20—
Tuesday 21—Rosalie's birthday.
Wednesday 22—
Thursday 23—County track meet.
Friday 24—Junior and Senior Reception.
Sunday 26—Baccalaureate—Rev. Littler speaker.
Monday 27—We parade with caps and gowns through R. H. S. halls.
Wednesday 29—Commencement—Harry L. Rahman speaker.

We made it! Some tears shed;
many shout for joy. Farewell R. H. S.

STANDARD OIL CO.

Motor Oil • Fuel Oil • Gasoline • Farm Service

GENE HOLLAN

ROANOKE PHONE 2613